

VALE OF GLAMORGAN
COUNCIL
AMENDED PLANS
RECEIVED Date.....

2014/01208/FUL
Received 7 November 2014

THE VALE OF
GLAMORGAN COUNCIL
TOWN AND COUNTRY PLANNING ACT 1990
APPROVED
SUBJECT TO COMPLIANCE WITH CONDITIONS (IF ANY)

Date	Drawn	Check	Description
28/01/14	***	***	Elevations Updated
31/01/14	***	***	Elevations Updated
01/04/14	***	***	Elevations Updated
08/04/14	***	***	Elevations Updated to match reduced extensions and garage
07/10/14	***	***	Elevations Updated to show flat roof
07/11/14	***	***	Elevations Updated to show separation between old and new

Rev.
A
B
C
D
E
F



front elevation



r/h side elevation



rear elevation

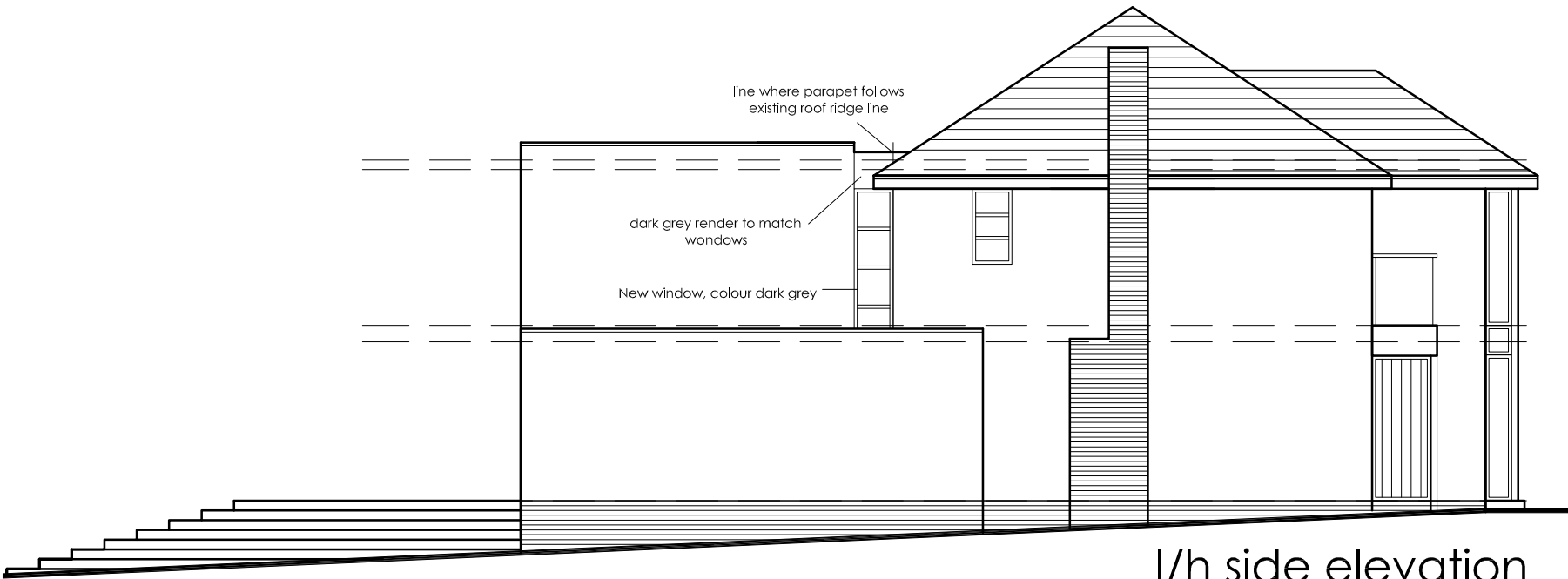

l/h side elevation

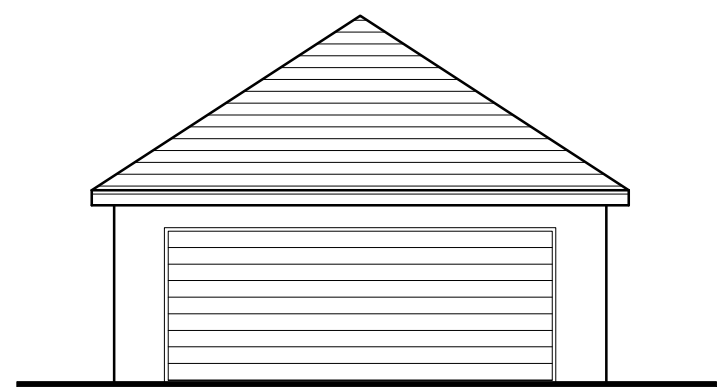

rear elevation

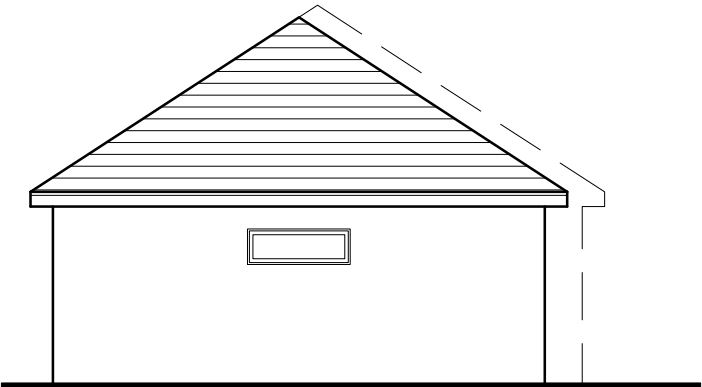

front elevation

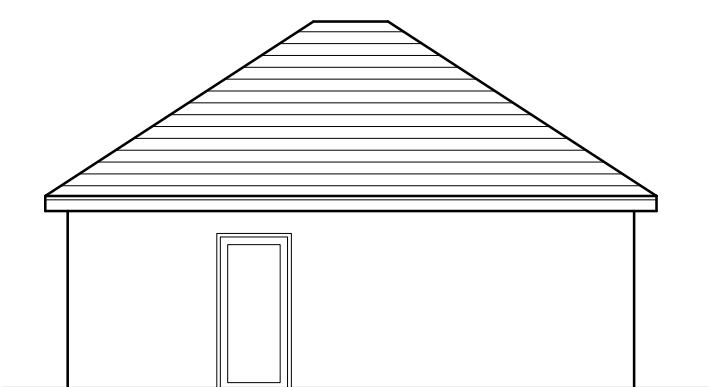

l/h+r/h side elevation

Proposed Extension
22 Port Road
Barry

Job No.
13_082
Dwg No.
AL(0)06

Rev.
F

Title
Proposed Elevations

Date
20/12/13

Drawn

Scale
1:100 @ A3

Architects
Environmental & Urban design

Town planners

Unit 1A, Compass Business Park,
Fochelle Road, Cardiff, CF24 5HL

www.c2architects.co.uk
tel: 029 20452100