

THE VALE OF GLAMORGAN COUNCIL
SUPERSEDED

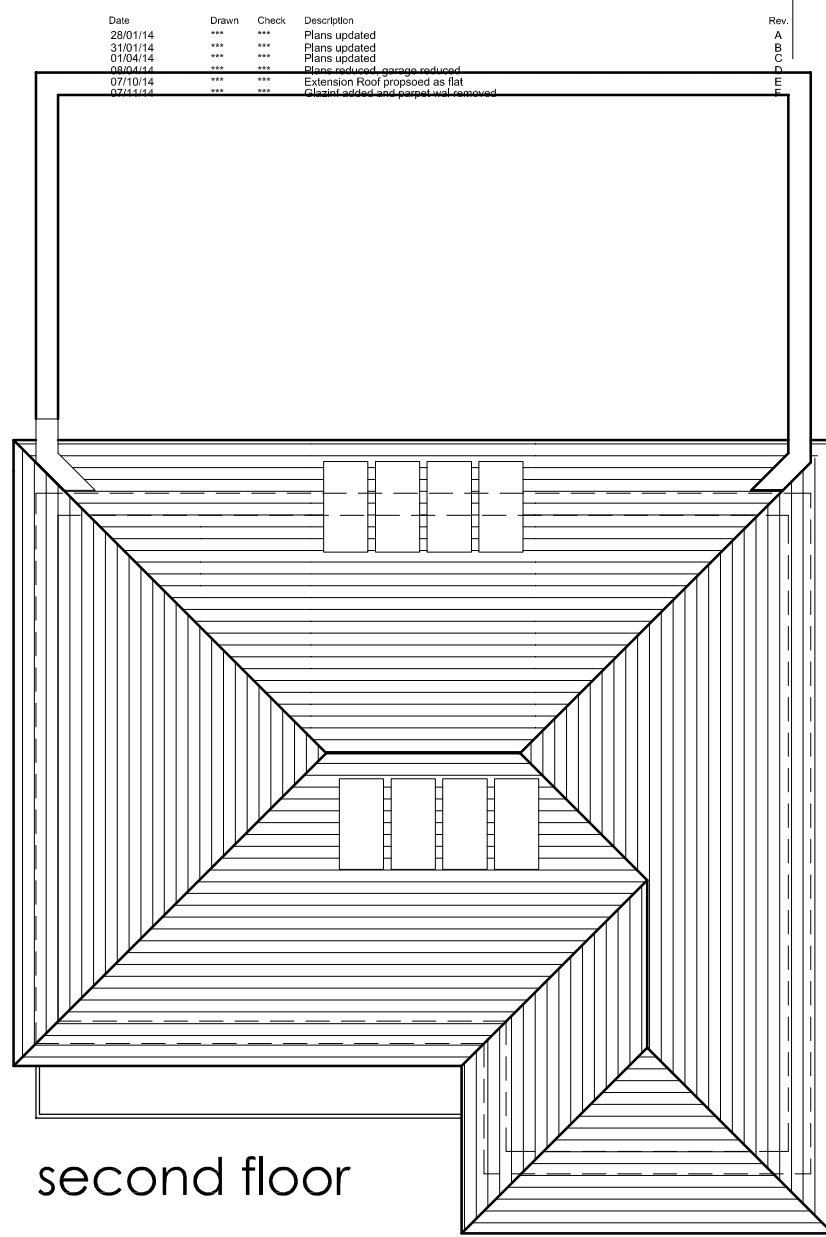

Date	Drawn	Check	Description	Rev.
28/01/14	***	***	Plans updated	A
31/01/14	***	***	Plans updated	B
01/04/14	***	***	Plans updated	C
08/04/14	***	***	Plans updated	D
07/10/14	***	***	Extension Roof proposed as flat	E
07/11/14	***	***	Glasnost added and parapet wall removed	F

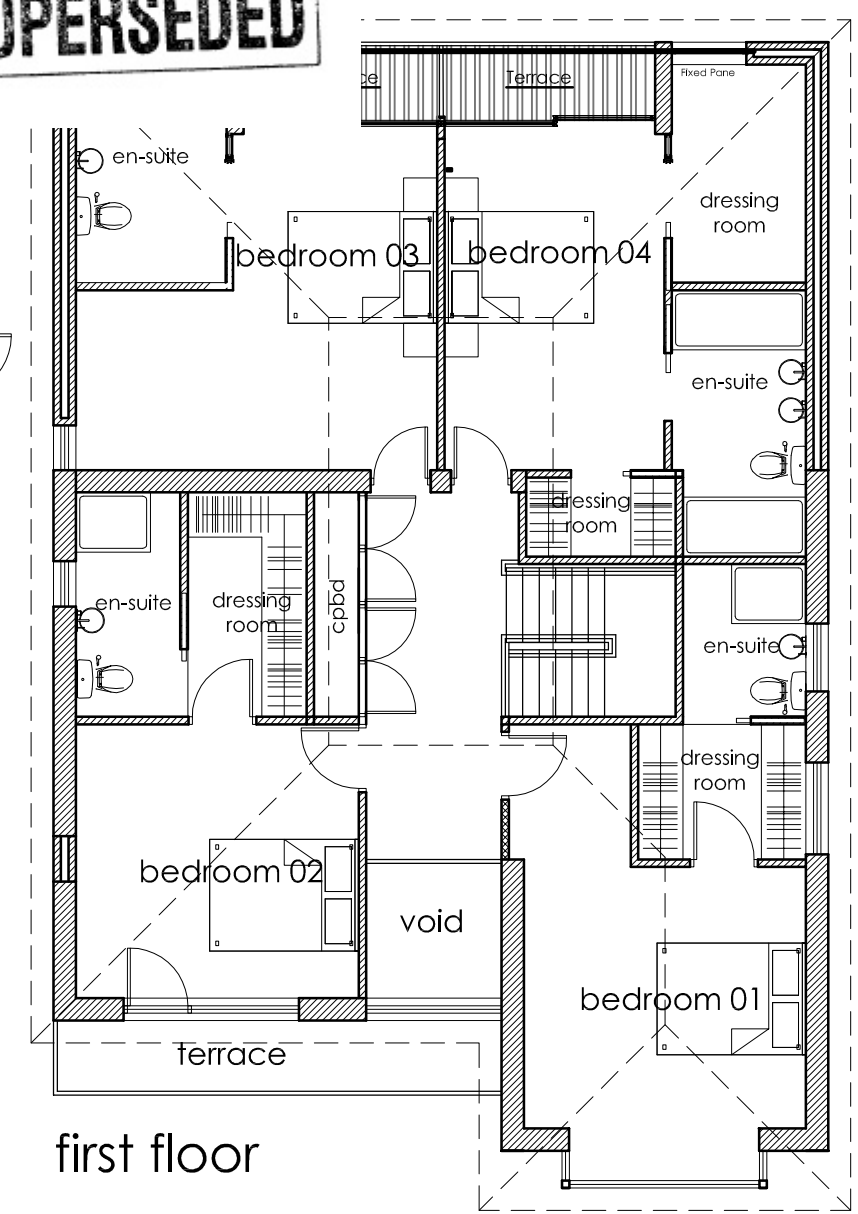
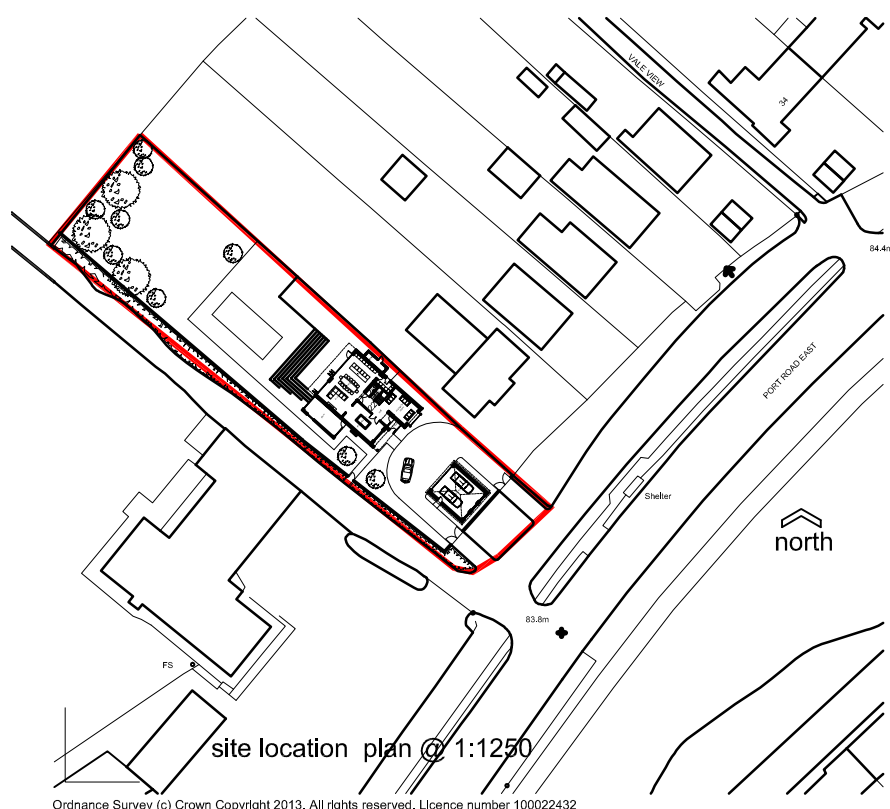

Ordnance Survey (c) Crown Copyright 2013. All rights reserved. Licence number 100022432

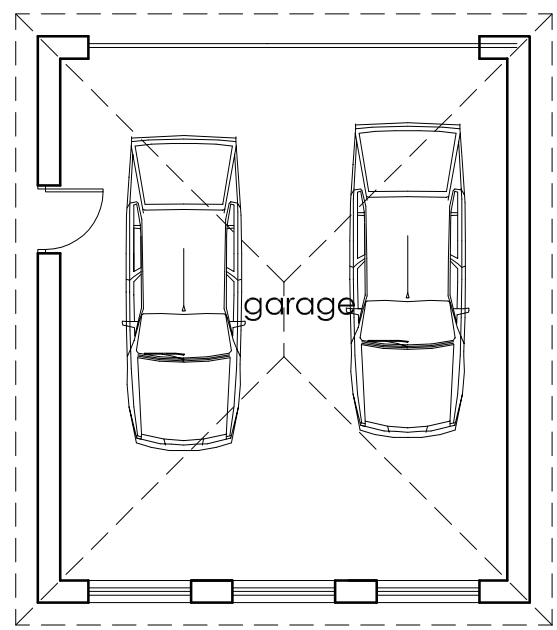

garage plan

VALE OF GLAMORGAN COUNCIL
AMENDED PLANS
RECEIVED Date.....

2014/01208/FUL
Received 7 November 2014

Proposed Extension 22 Port Road Barry		Job No. 13_082	Rev. F
Title Proposed Plans		Dwg No. AL(0)05	
Date 20/12/13	Drawn	Scale 1:100 @ A3	

Architects · Town planners
Environmental & Urban design

Unit 1A, Compass Business Park,
Fochelle Road, Cardiff, CF24 5HL

www.c-jarchitects.co.uk
tel: 029 20452100