

THE VALE OF
GLAMORGAN COUNCIL
TOWN AND COUNTRY PLANNING ACT 1990
APPROVED
SUBJECT TO COMPLIANCE WITH CONDITIONS (IF ANY)

Date
Drawn
Check
Description

Rev.

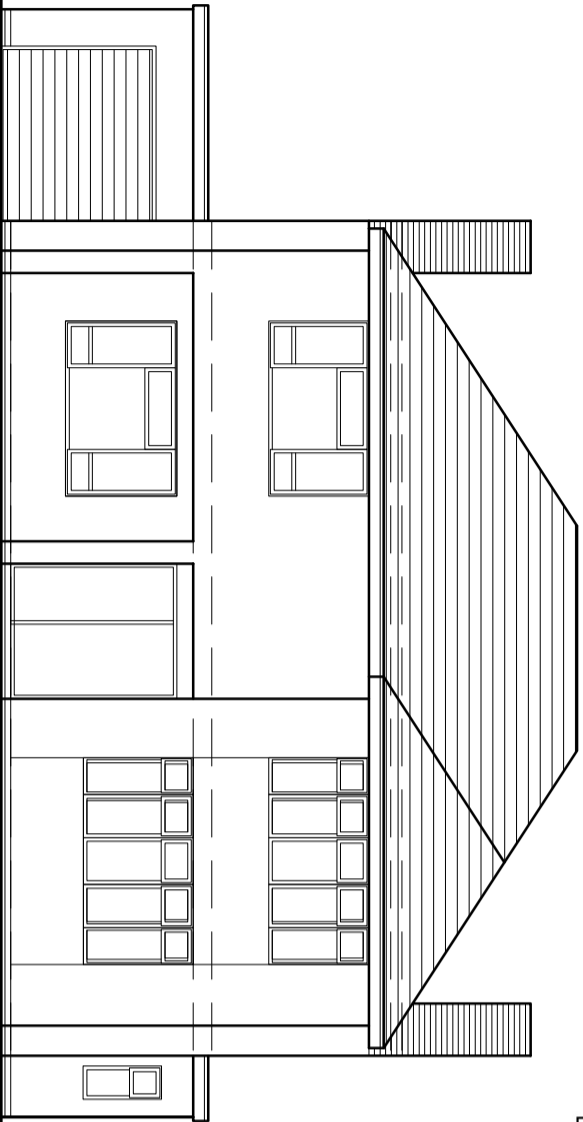

front elevation

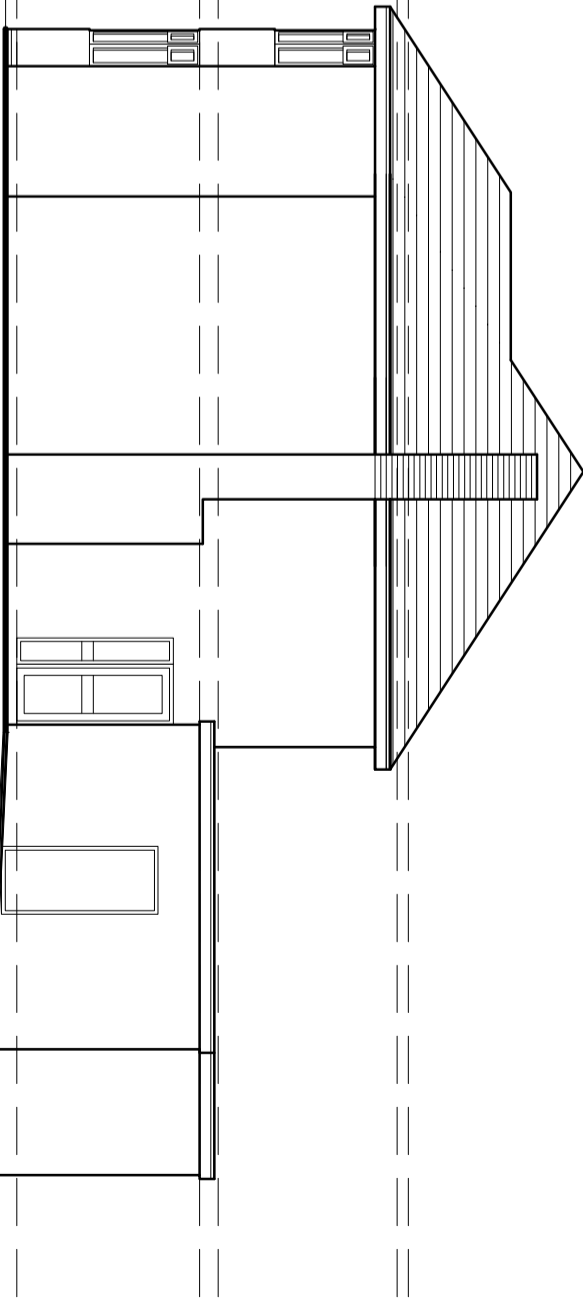

r/h side elevation

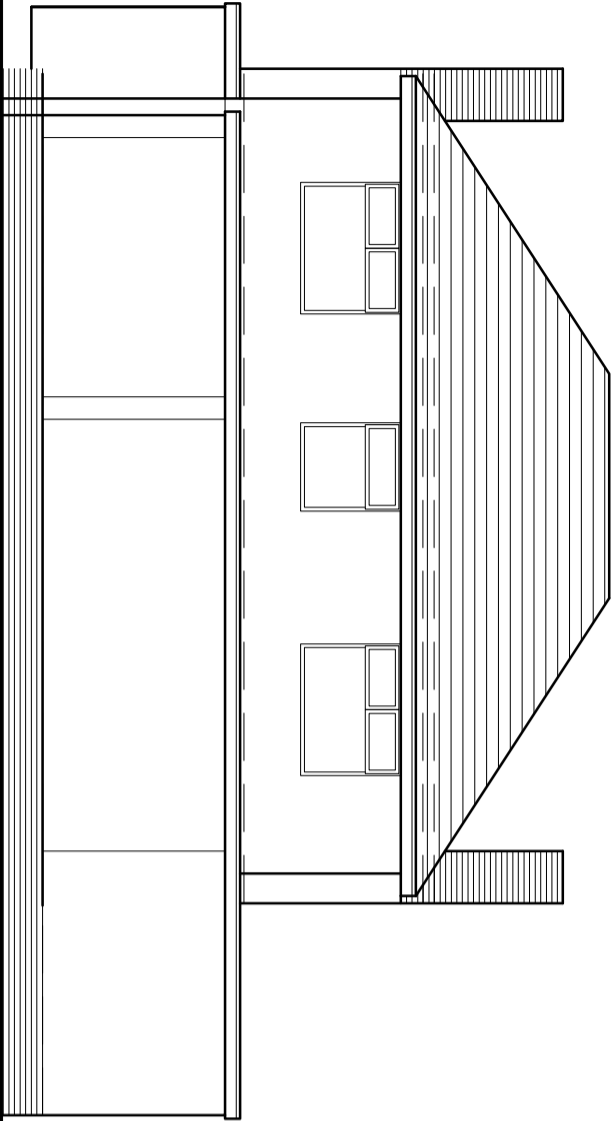

rear elevation

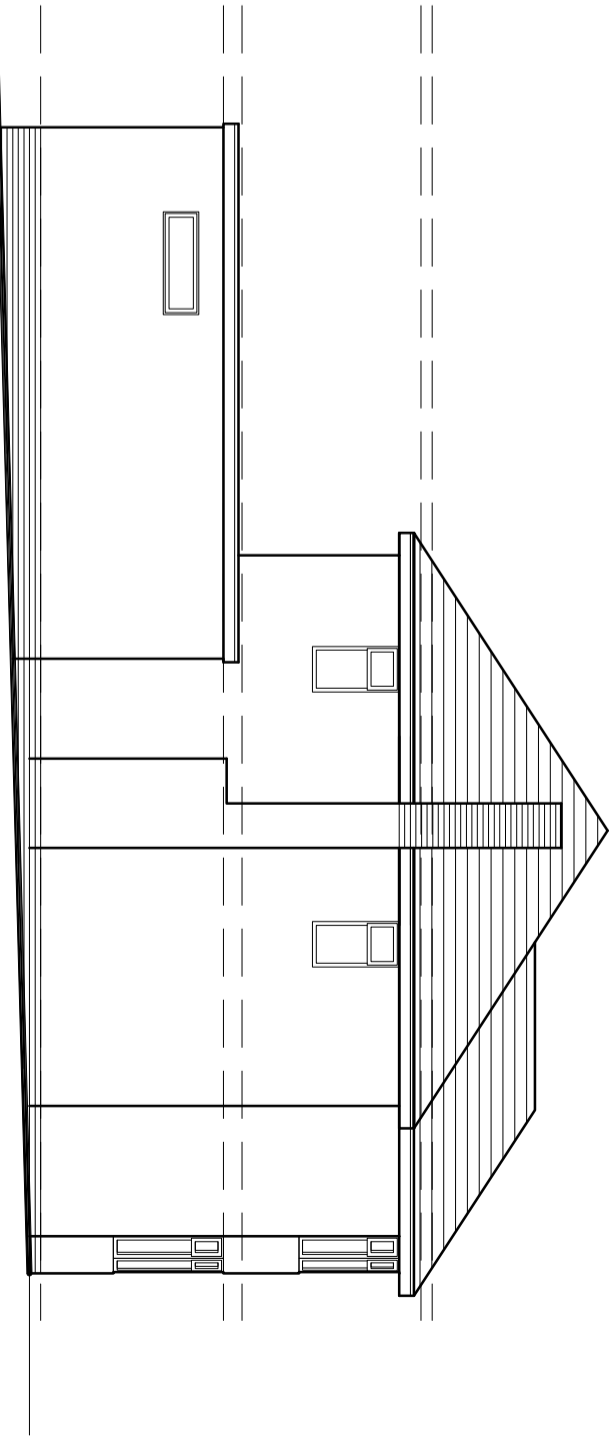

l/h side elevation

Job No.
13_082

Drawn
N Young

Scale
1:100 @ A3

Title
Proposed Extension
22 Port Road
Barry

Drawn
N Young

Scale
1:100 @ A3

Rev.
*

AL(0)02

1:100 @ A3

Architects
Environmental & Urban design

Town planners

Unit 1A, Coppenhall Business Park
Rushmore Road, Cardiff - CF24 5HL

www.e-architects.co.uk
04 1079 2045/100