

THE VALE OF
 GLAMORGAN COUNCIL
 TOWN AND COUNTRY PLANNING ACT 1990
APPROVED
 SUBJECT TO COMPLIANCE WITH CONDITIONS (IF ANY)

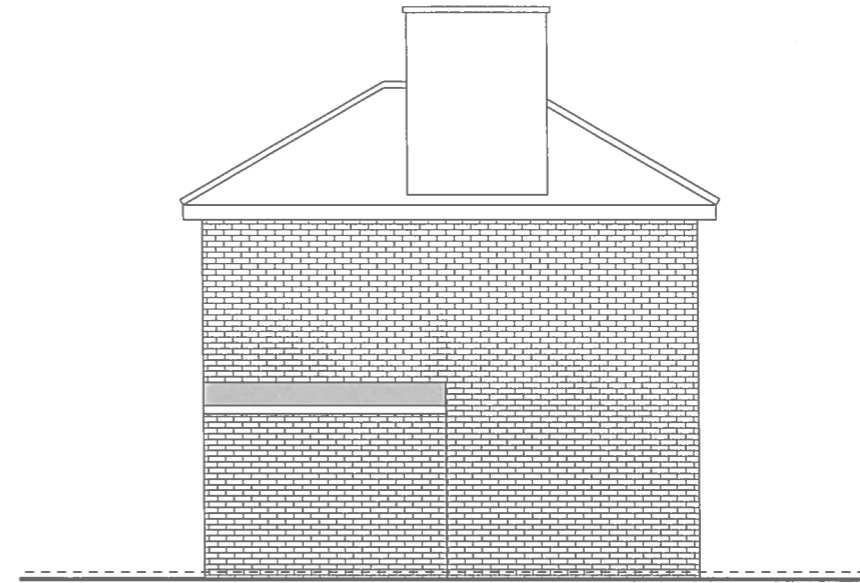

Existing Front Elevation



Existing Side Elevation



Existing Rear Elevation

RECEIVED

14 OCT 2014

ENVIRONMENTAL
 AND ECONOMIC
 REGENERATION

14 01 202 FUL

Planning

Job Title		
11 Hayes Road Barry		
Drg Title		
Existing Elevations		
Scale	Drg No	Rev
1:100 @ A3	Jackson/02	