

**THE VALE OF
GLAMORGAN COUNCIL**

TOWN AND COUNTRY PLANNING ACT 1990

APPROVED

SUBJECT TO COMPLIANCE WITH CONDITIONS (IF ANY)



existing front elevation

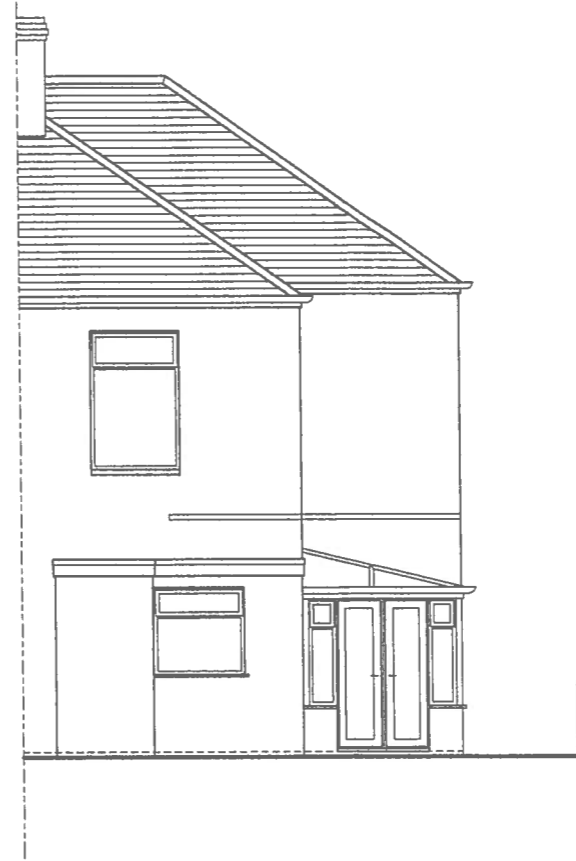

existing rear elevation



proposed front elevation

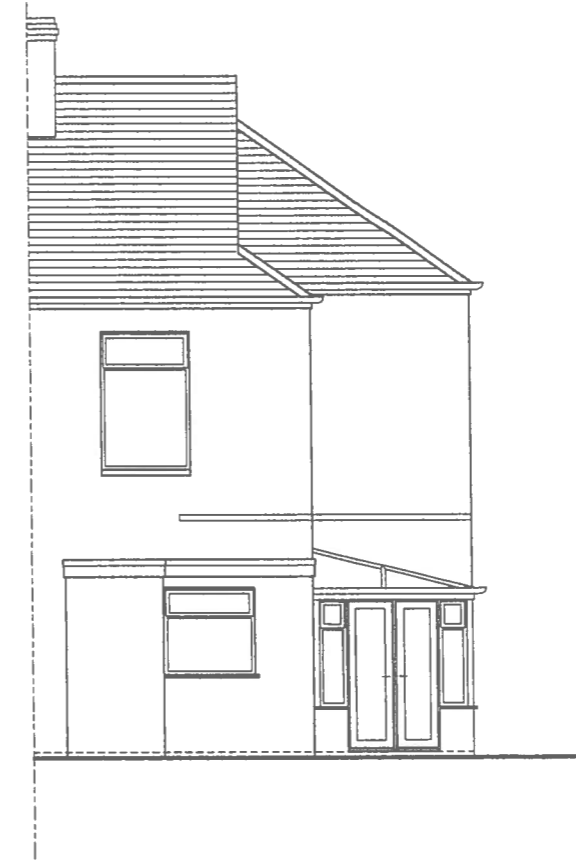

proposed rear elevation

1:100

20 RHIFLAS
THORNHILL
CARDIFF
CF14 9AD
TEL 07977563890
(029) 20521362

Proposed Roof Works.

1401201FUL

Phil Hughes

PROFESSIONAL DRAWINGS

PP/300

Mr Robert Kidd. 4 Augustine Road, Penarth, South Glamorgan. CF64 1BH.