

THE VALE OF
GLAMORGAN COUNCIL
TOWN AND COUNTRY PLANNING ACT 1990
APPROVED
SUBJECT TO COMPLIANCE WITH CONDITIONS (IF ANY)

No Flu.
New chimney
(EXISTING CHIMNEY
NOT SHOWN)

1401196 NMA

RECEIVED
09 OCT 2014
ENVIRONMENTAL
AND ECONOMIC
REGENERATION

larger window

No Flu

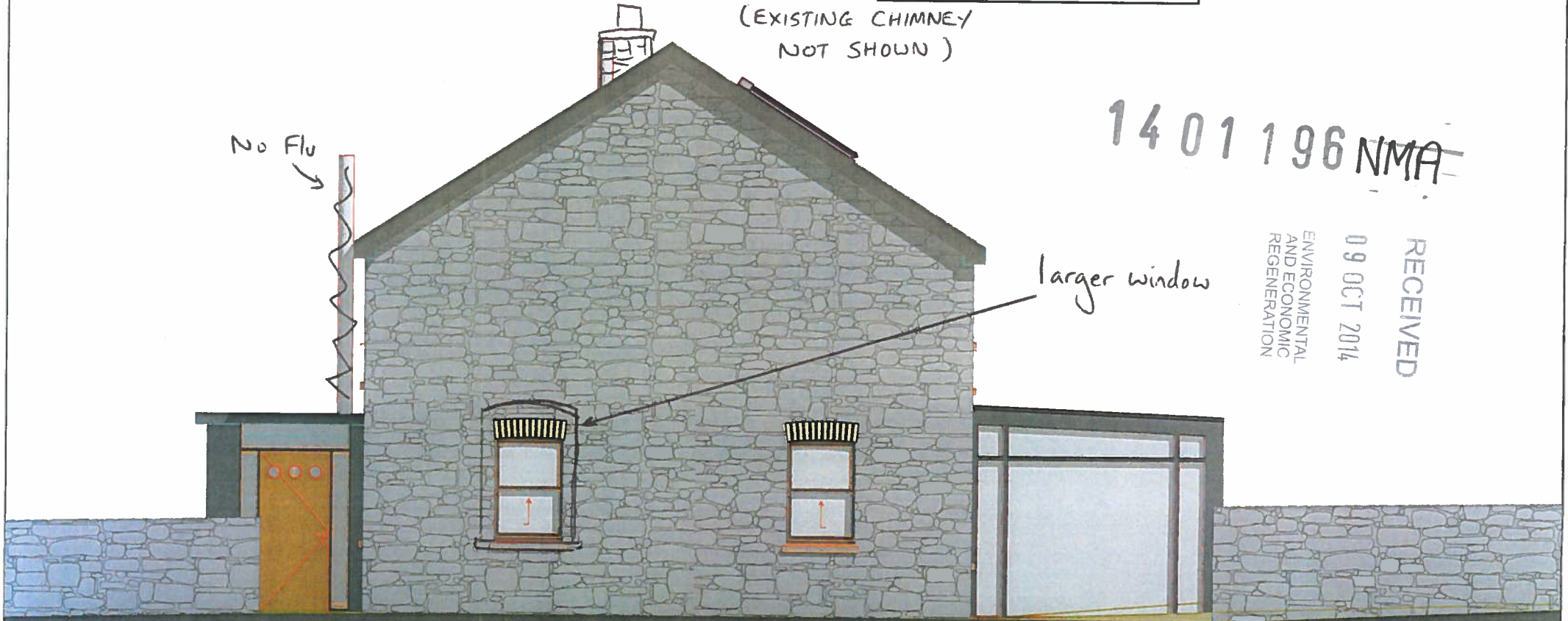

Copyright on this drawing and its Intellectual Content lies with Gildsman Architecture.
This drawing may not be downloaded, copied and/or distributed without prior written consent.
The Intellectual Content contained in this drawing may not be disseminated without prior written consent.
All figured dimensions are in meters.



CLIENT: Darren & Sarah Mepham	PROJECT: Bramerton House	Dwg No: 130523 12	A	GILDSMAN: ARCHITECTURE
TITLE: North Elevation Proposed		Rev:	Status:	
SCALE 1:50	DRAWN BY: NM	DATE: 08 August 2013		

Gildsman Limited 58 The Parade Pontypridd Wales CF37 4PY
Email: studio@gildsman.co.uk Telephone: +44 (0) 2920 329461