

THE VALE OF
GLAMORGAN COUNCIL
TOWN AND COUNTRY PLANNING ACT 1990
APPROVED
SUBJECT TO COMPLIANCE WITH CONDITIONS (IF ANY)

EMMETT
RUSSELL
architects

1 St Andrews Road
Montpelier
Bristol BS6 5EH
Tel: 0117 907 0492
www.emmettrussell.co.uk

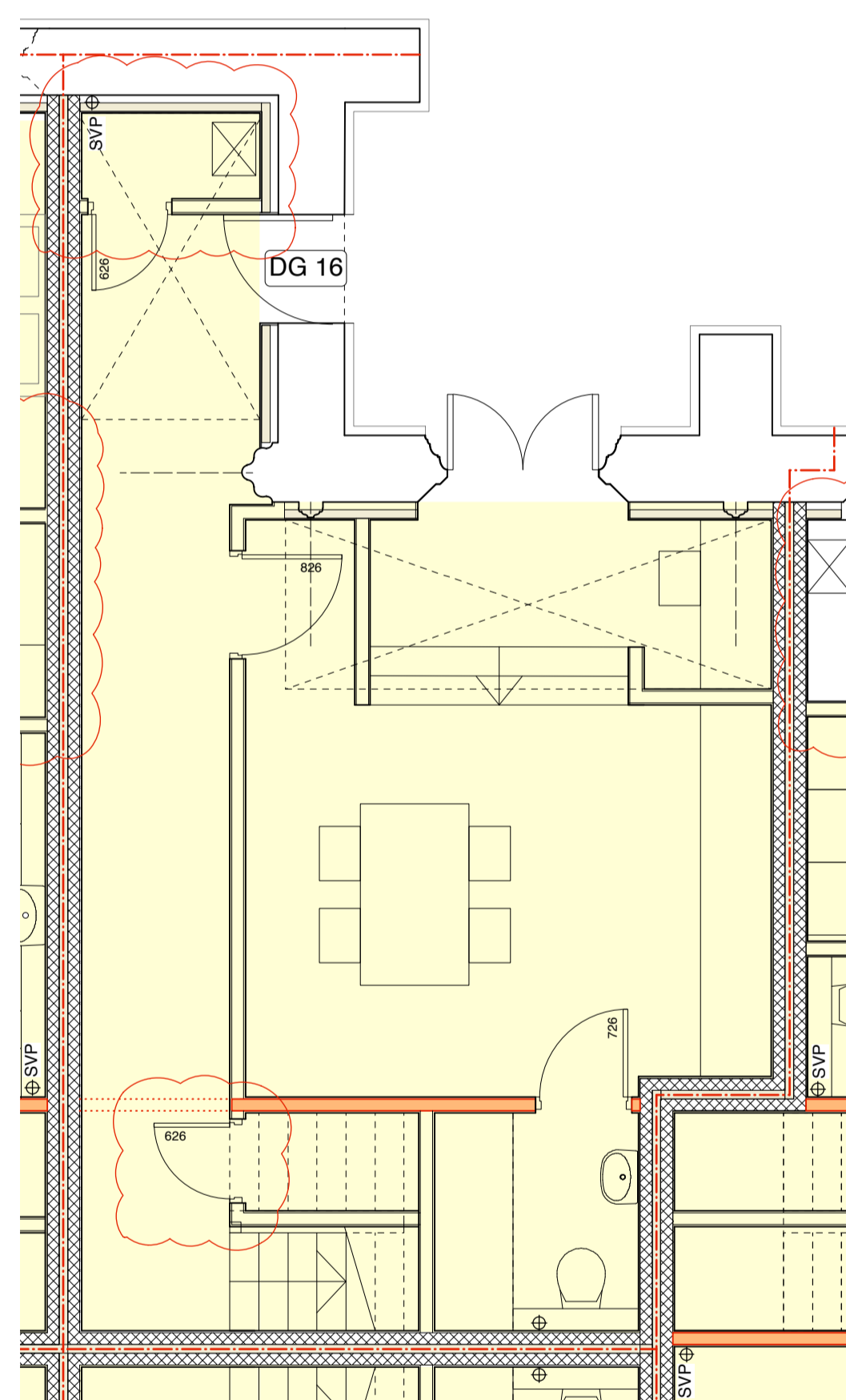

Ground Floor Plan



Section through 4B

LOWERED GROUND FLOOR SECTION / NEW DOORS

Revision

Project
Porthkerry Road, Barry

Title
Unit 4B Sketch

Date	Scale
April 2014	1:100 @ A3 1:50 @ A1

No.
159.SK.05

Rev.
A