

THE VALE OF
 GLAMORGAN COUNCIL
 TOWN AND COUNTRY PLANNING ACT 1990
APPROVED
 SUBJECT TO COMPLIANCE WITH CONDITIONS (IF ANY)

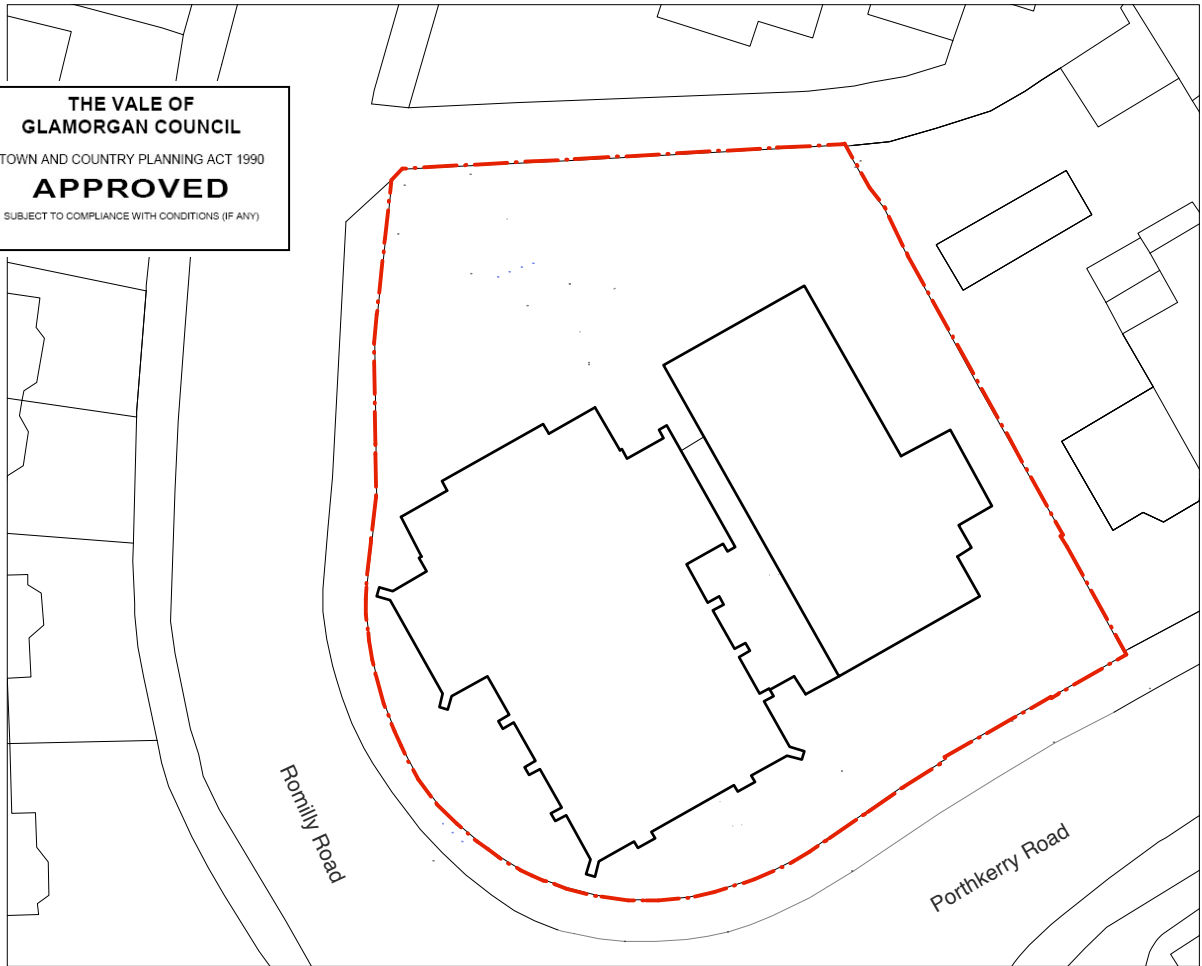

1:500 Above 30m

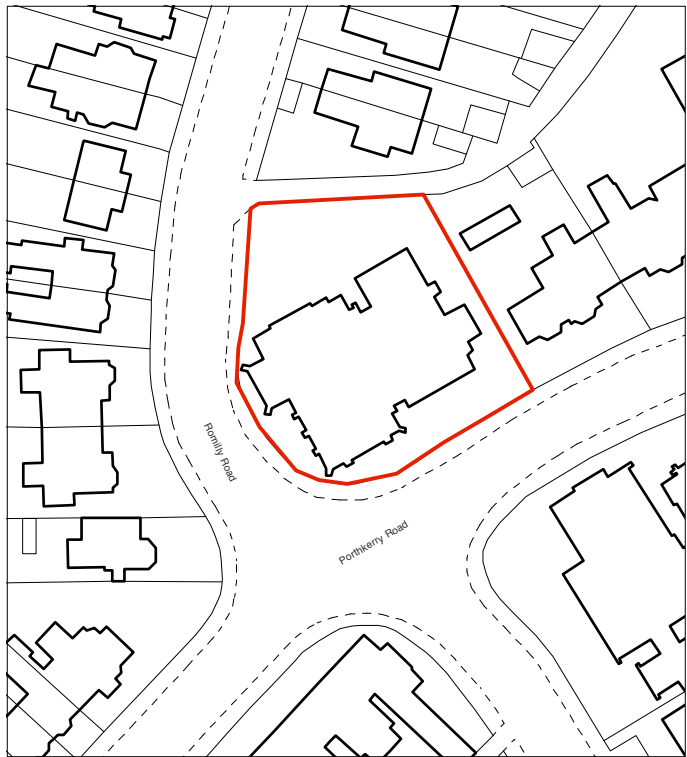

1:1250 Adjacent 50m

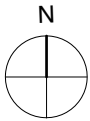

Scale 1:500, 1:1250 @A4	Date Jan 2014	Project Former UR Church, Portishead	Revision
No. 159.S.00	Rev.	Title Location Plan	

Tom Russell Architects

1 St Andrews Road
 Montpelier
 BRISTOL BS6 5EH
 Tel: 0117 907 0492

www.tom-russell.co.uk