

North West elevation

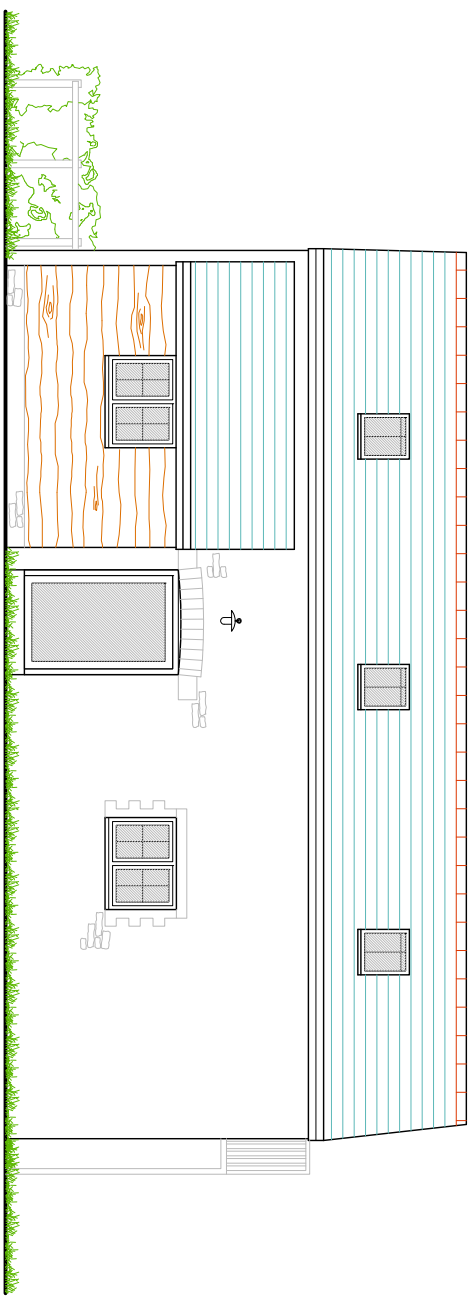

South West elevation

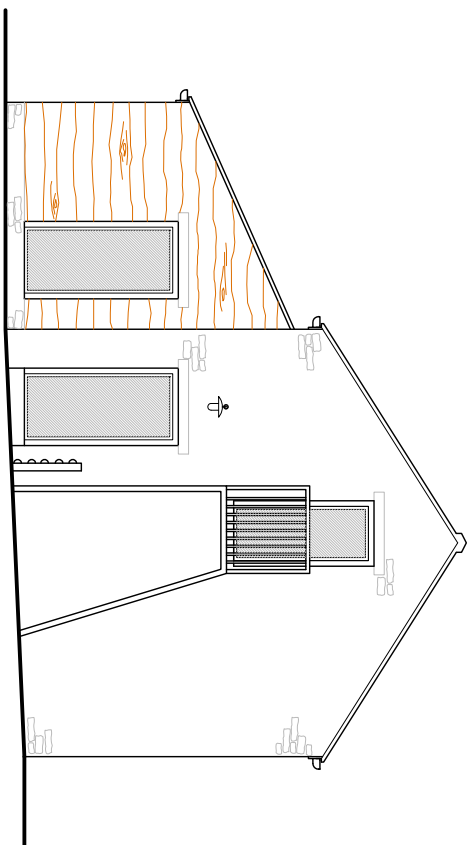

South East elevation

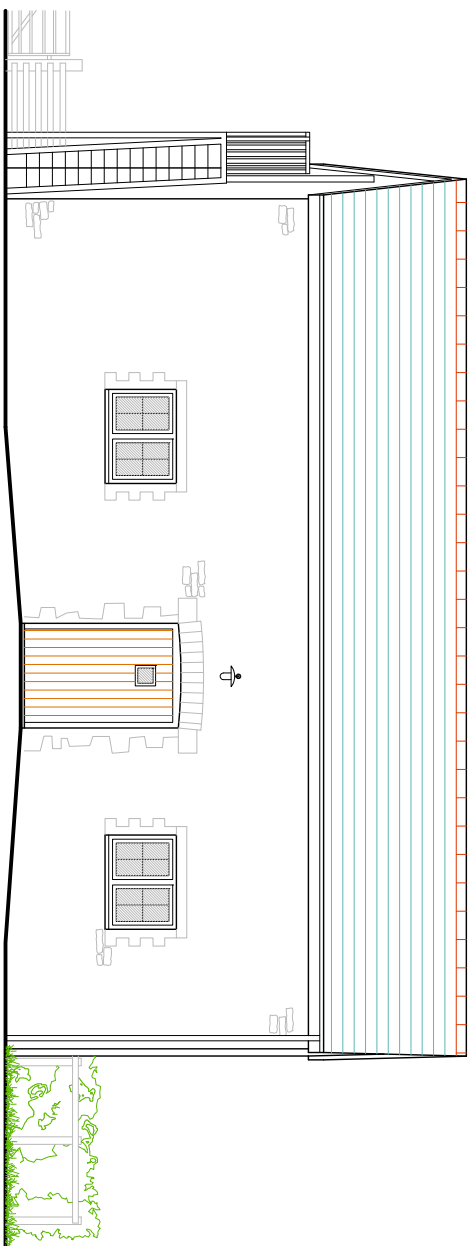

North East elevation

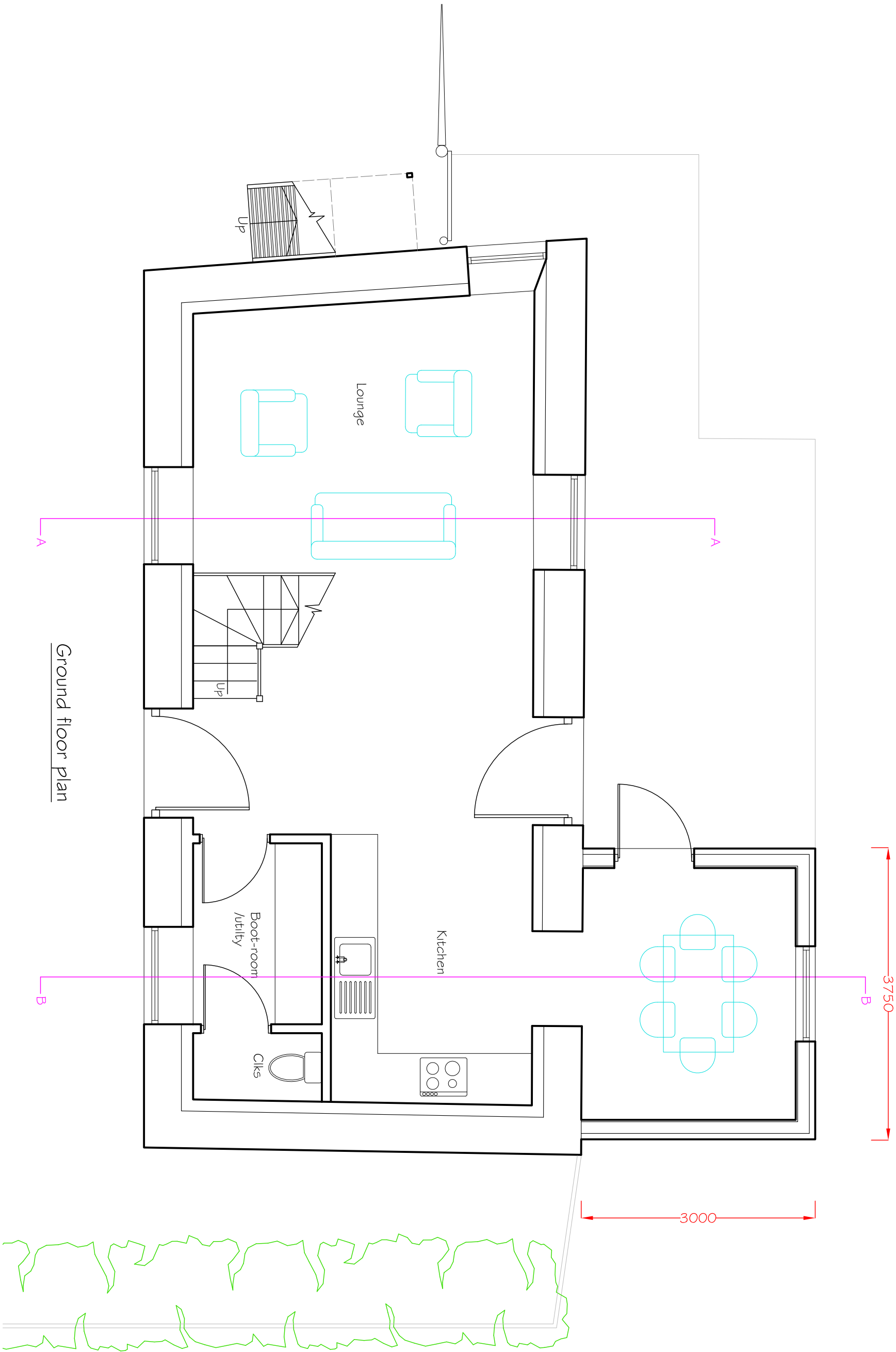

Ground floor plan

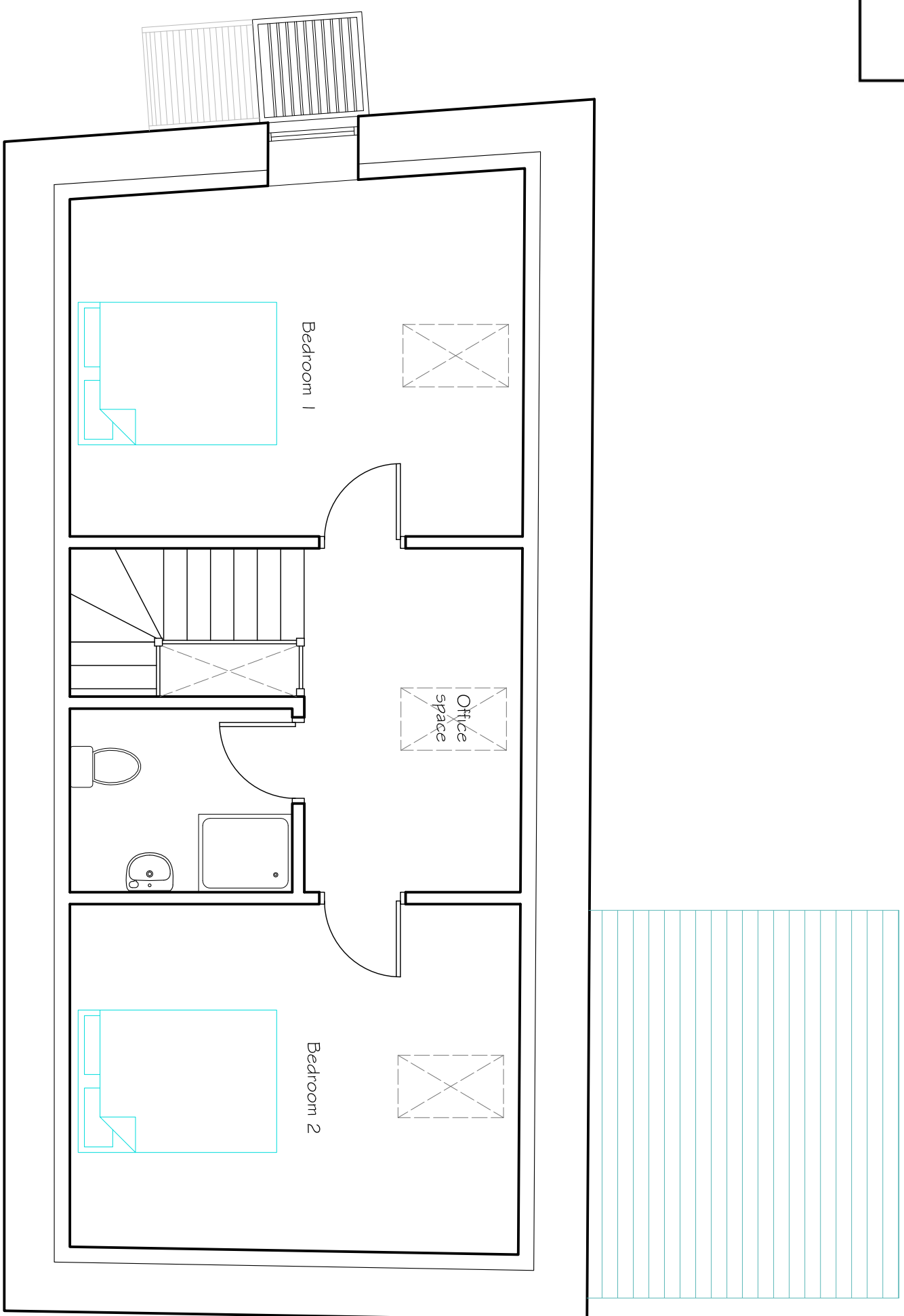

First floor plan

THE VALE OF
GLAMORGAN COUNCIL
TOWN AND COUNTRY PLANNING ACT 1990
REFUSED

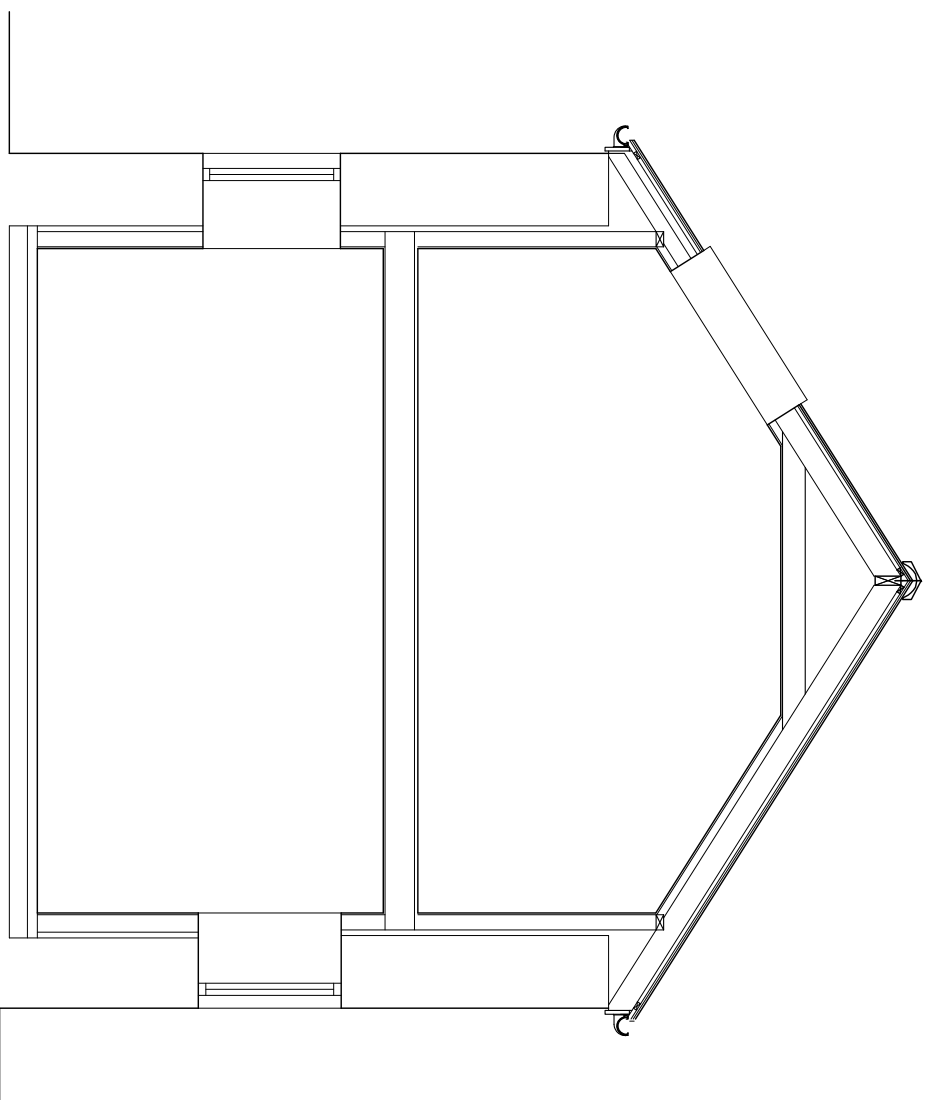

Section A-A

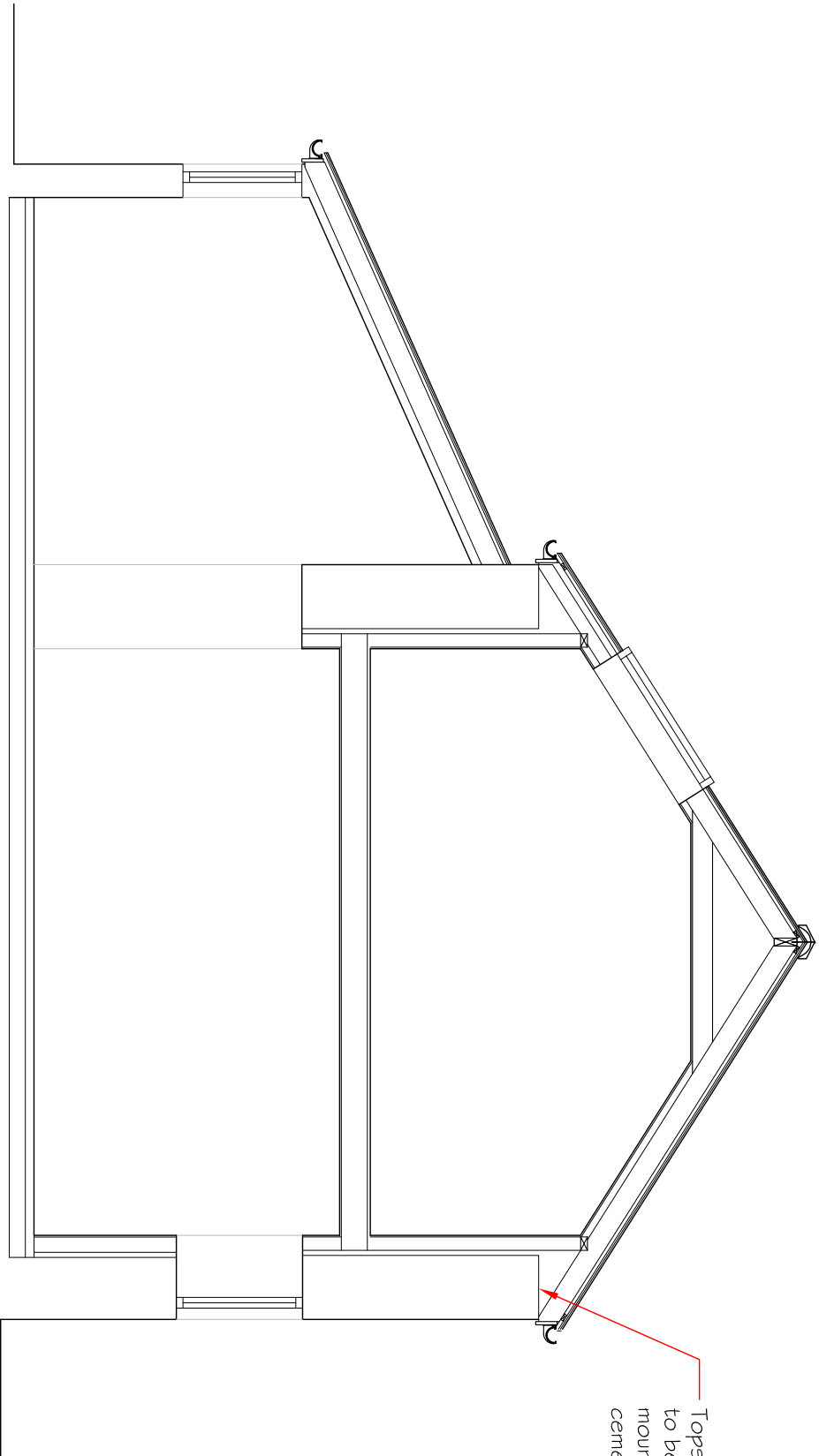

Section B-B

Tops of stone walls
to be repaired and
mounded with lime
cement.

Herron Associates

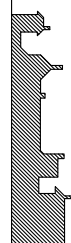

The Old Shop
Kingwood, UK
Merrymidshire
Tel: 01291 690010
la@herronassociates.co.uk

Project:
Proposed conversion of
Coed y Colwyn Barn
Llancarfan

Client:
Ms J white

Drawing:
As proposed

Date: Sept 14 | Scale: 1:50 | Drawing No: 2777-02 | Revision:
Notes: @ A1

Architects/Structural Engineers