



REAR ELEVATION



**THE VALE OF
GLAMORGAN COUNCIL**
TOWN AND COUNTRY PLANNING ACT 1990
APPROVED
SUBJECT TO COMPLIANCE WITH CONDITIONS (IF ANY)

SIDE ELEVATION FACING 39

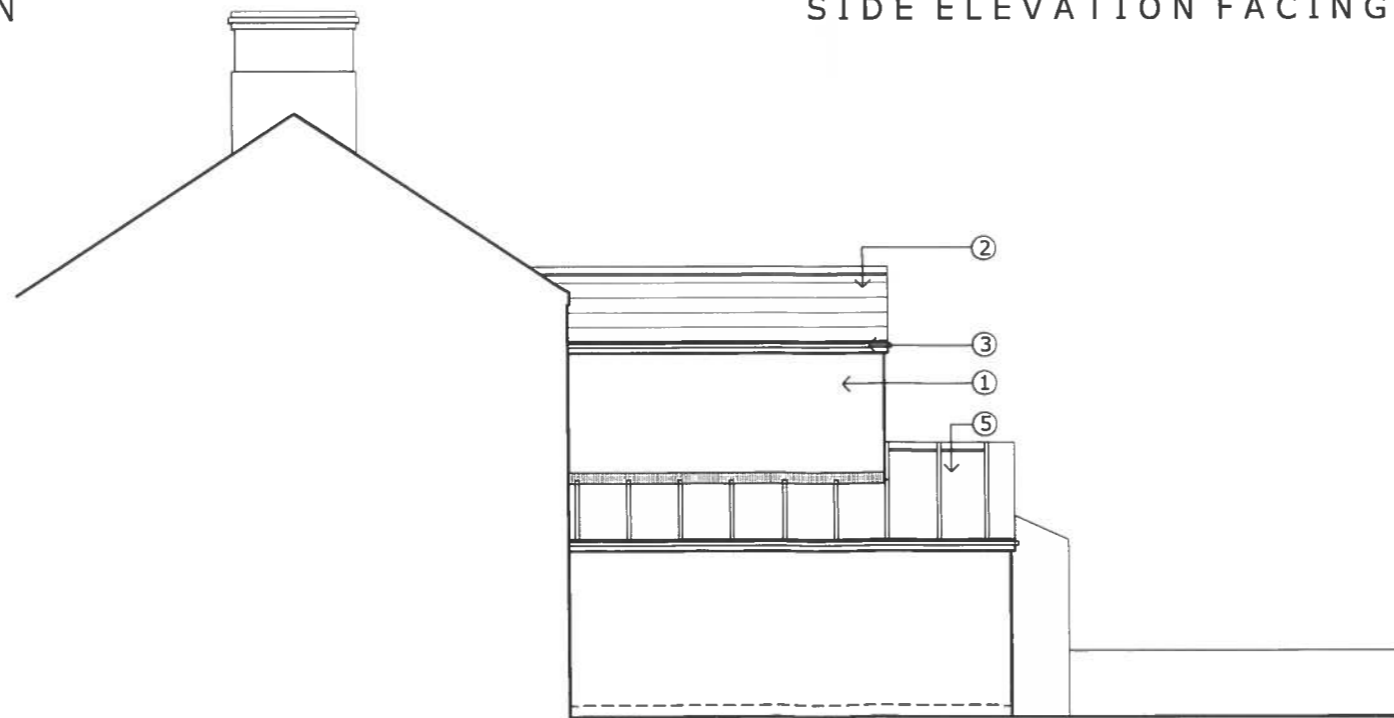

SIDE ELEVATION FACING 41

EXTERNAL FINISHES KEY

- ① new render finish (smooth painted)
blue brick plinth up to dpc where applicable
- ② man made slate roof covering
- ③ upvc fascias to match existing
- ④ new upvc windows
- ⑤ glazed roof
- ⑥ vertical slate / tile hanging to match roof
- ⑦ sliding / folding doors with glazed gable over

VALE OF GLAMORGAN
COUNCIL
AMENDED PLANS
RECEIVED Date.....

2014/01185FUL
16/12/14

1401185FUL

This drawing must not be scaled.
Figured dimensions and levels to be used.
Any inaccuracies must be notified to the
designer.
Detail drawings and large scale drawings
take precedence over smaller drawings.

Rev:

Rev:

Rev:

Rev:

PRELIMINARY	
PLANNING	✓
DESIGN	
TENDER	
CONSTRUCTION	

LEGUILCHER ARCHITECTURE		Drawing No.	Rev.
<small>1 POWYS ROAD, PENARTH. CF64 3PB TEL 029 2070 3944</small>		1440 / 04	A
Project:	PROPOSED ALTERATIONS AT 40 SALOP PLACE, PENARTH.	Scale:	1: 100 @ A3
Title:	PROPOSED ELEVATIONS	Date:	SEPT 14
		Drawn:	CleG
		Checked:	PS