

FIRST FLOOR PLAN

**THE VALE OF**  
**GLAMORGAN COUNCIL**  
 TOWN AND COUNTRY PLANNING ACT 1990  
**APPROVED**  
 SUBJECT TO COMPLIANCE WITH CONDITIONS (IF ANY)

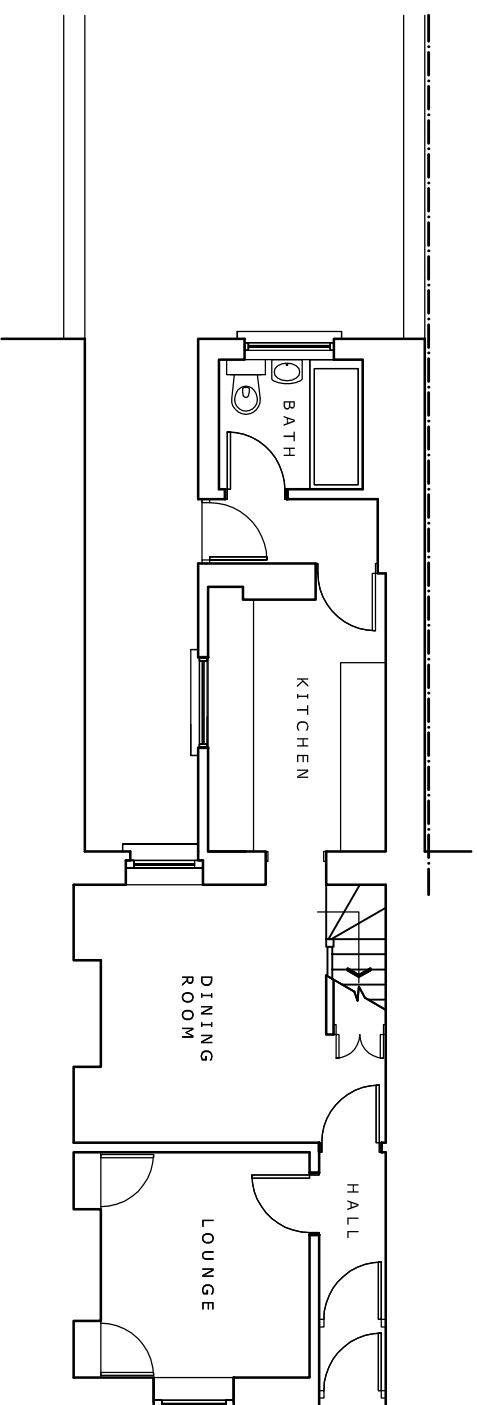

GROUND FLOOR PLAN

Rev: \_\_\_\_\_

Rev: \_\_\_\_\_

Rev: \_\_\_\_\_

Rev: \_\_\_\_\_

|              |   |
|--------------|---|
| PRELIMINARY  |   |
| PLANNING     | ✓ |
| DESIGN       |   |
| TENDER       |   |
| CONSTRUCTION |   |

|  |   |
|--|---|
| Project: <b>LEGUILCHER ARCHITECTURE</b><br>1 POWYS ROAD, PENARTH, CF64 3PB TEL 029 2070 3944 | Drawing No. <b>1440 / 01</b> Rev. _____                         |
| Title: <b>PROPOSED ALTERATIONS AT 40 SALOP PLACE, PENARTH. EXISTING FLOOR PLANS</b>          | Scale: 1:100 @ A3<br>Date: SEPT 14<br>Drawn: ClG<br>Checked: PS |

This drawing must not be scaled.  
 Figured dimensions and levels to be used.  
 Any inaccuracies must be notified to the designer.  
 Detail drawings and large scale drawings take precedence over smaller drawings.

THIS DRAWINGS IS COPYRIGHT ©