

Proposed ground floor plan

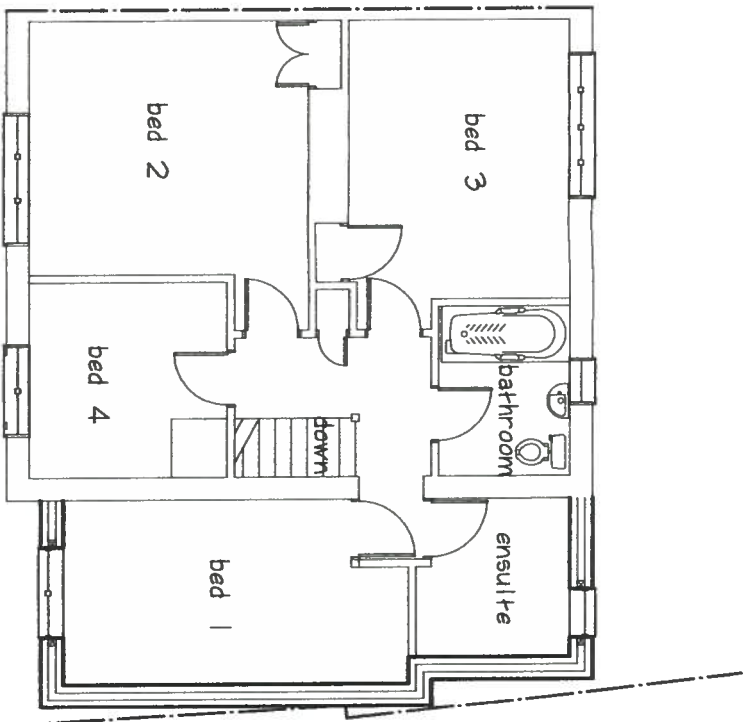

Proposed first floor plan

THE VALE OF GLAMORGAN COUNCIL
SUPERSEDED

14 n 1 183FUL

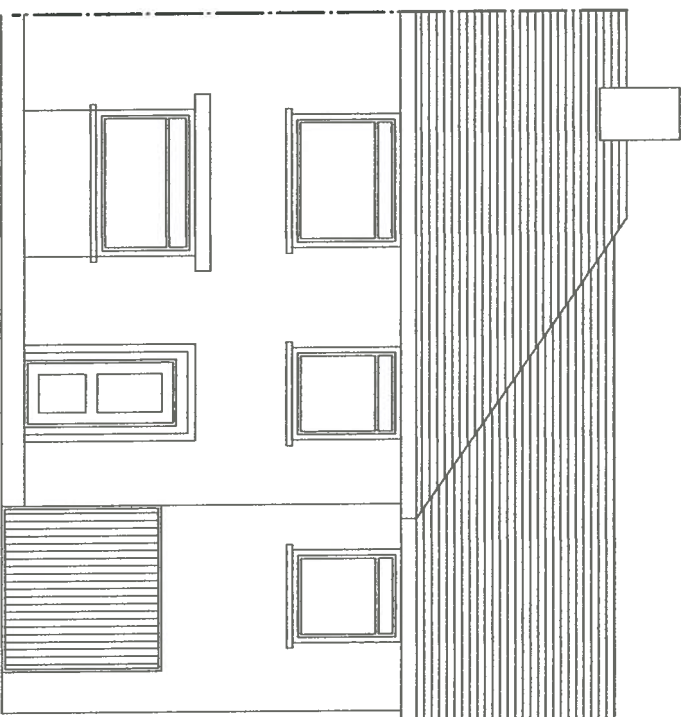

Proposed front elevation

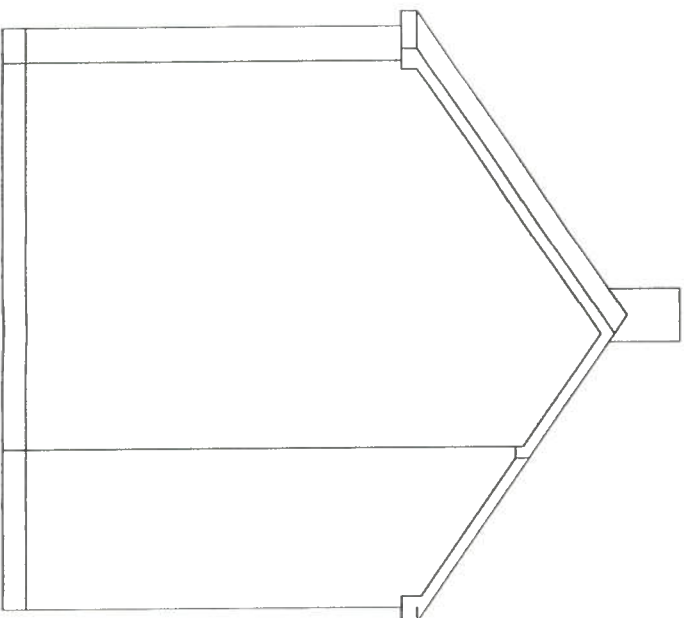

Proposed side elevation

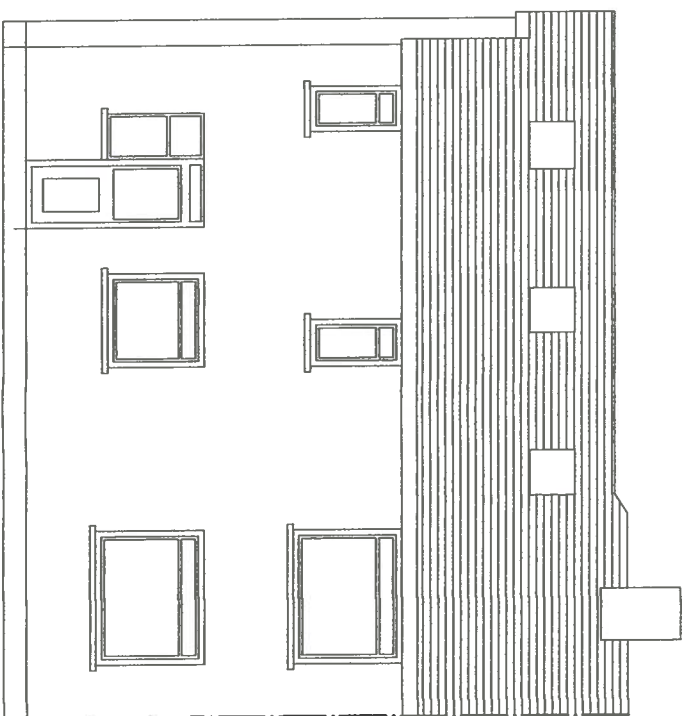

Proposed rear elevation

Rev	Date	By	Description
<div> <div> </div> <div> NATUROL BUILDING DESIGN </div> </div> <div> PROJECT MANAGEMENT </div>			
<div> <div> 8 Fenni Close, Coweth, Penarth, Vale of Glamorgan, CF64 2DF Surname: 07972 338745 </div> <div> Proposed two storey side extension </div> </div>			
<div> <div> Client: Mr. & Mrs. Warren 53 Shakespeare Ave Penarth CF64 2RW Vale of Glamorgan </div> <div> Drawing Status Planning Permission </div> </div>			
<div> <div> Scale: 1:100 Date: Sept 2014 </div> <div> Job No: 026 Drawing No: 002 </div> </div>			