

THE VALE OF
GLAMORGAN COUNCIL
TOWN AND COUNTRY PLANNING ACT 1990
APPROVED
SUBJECT TO COMPLIANCE WITH CONDITIONS (IF ANY)

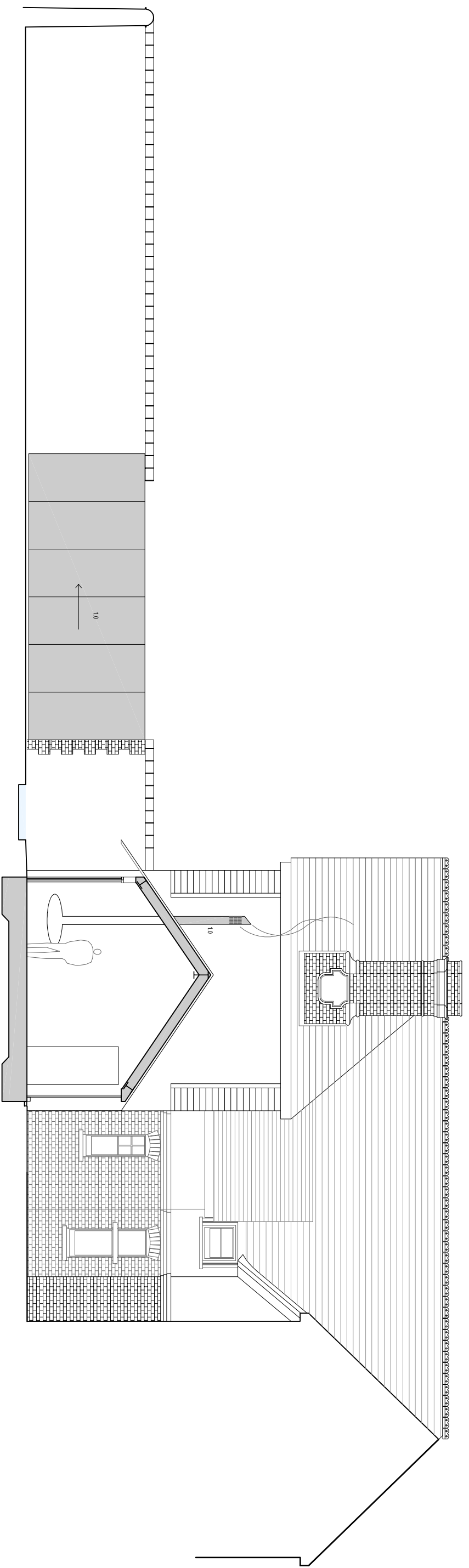
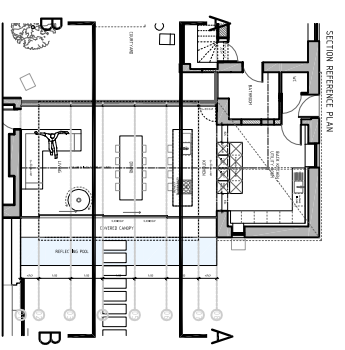

PROPOSED MATERIALS
10 Cor-Ten (weathered steel)
2.0 PPC Aluminium-framed Glazing

PROJECT
DE SULLY GRANGE

DRAWING
PROPOSED:
SECTION BB

SCALE 1:100 @ A3
DATE OCT 14
DRAWN DB/JS
CHECKED 1323/S06

DRAWING STATUS
PRELIMINARY OPERATIONAL APPROVAL PLANNING
TENDER B BIDD CONTRACT CONSTRUCTION

LOYN & CO ARCHITECTS
21 VICTORIA SQUARE, PRINCETON, VALE OF GLAMORGAN, CF84 2JF
01495 353111
www.loyncoc.architects
CONSULTANTS: 1-27 RIVERVIEW, 20 WEST STREET, BRYN AELWYD, CARDIFF, CF15 7YD