

THE VALE OF
GLAMORGAN COUNCIL
 TOWN AND COUNTRY PLANNING ACT 1990
APPROVED
 SUBJECT TO COMPLIANCE WITH CONDITIONS (IF ANY)

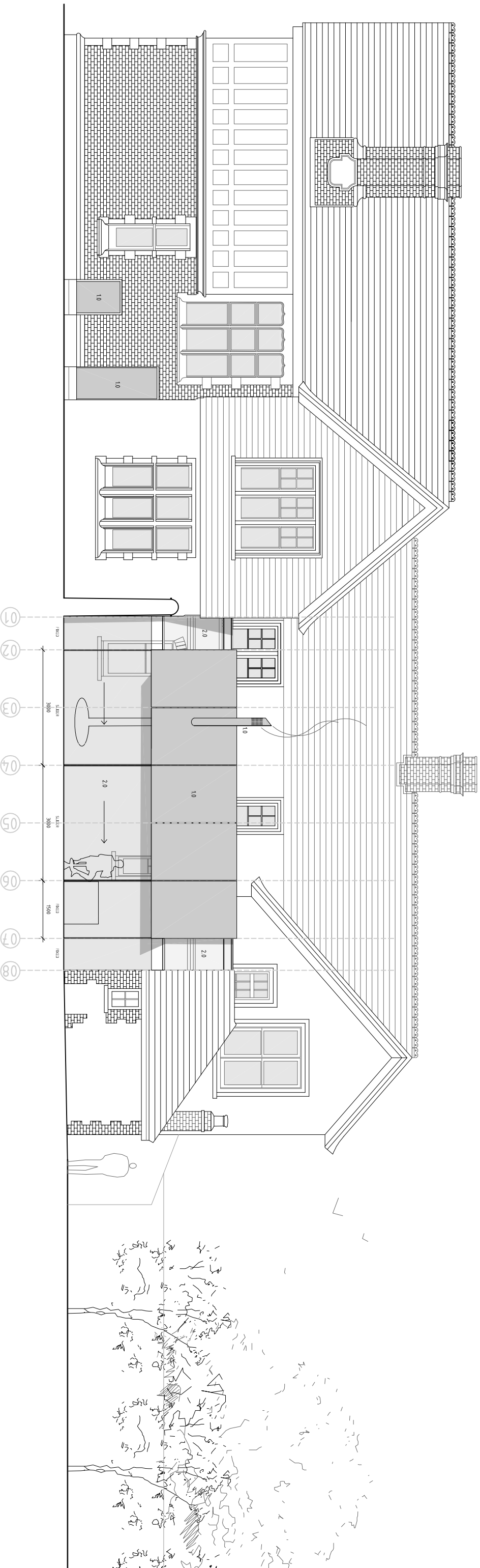

PROPOSED MATERIALS:
 10 Cor-Ten (weathered steel)
 20 PFC Aluminium-framed Glazing

PROJECT
DE SULLY GRANGE
 DRAWING
PROPOSED:
EAST ELEVATION

SCALE 1:100 @ A3
 DATE OCT 14
 DRAWING NO. 1323/S04
 DRAWING STATUS:
 PRELIMINARY ORIENTATION APPROVAL PLANNING
 TENDER 8 REFS CONTRACT CONSTRUCTION

LOYN & CO ARCHITECTS
 21 VICTORIA SQUARE, VALE OF GLAMORGAN, CF89 2JF
 TEL: 01493 523333 FAX: 01493 523334
 EMAIL: info@loyn.co.uk WEBSITE: www.loyn.co.uk
© LOYN & CO ARCHITECTS. ALL RIGHTS RESERVED. NO PART OF THIS DRAWING IS TO BE REPRODUCED OR TRANSMITTED IN ANY FORM OR BY ANY MEANS, ELECTRONIC OR MECHANICAL, WITHOUT PERMISSION IN WRITING FROM LOYN & CO ARCHITECTS.