

NOTES:
 1. SITE LAYOUT BASED ON
 2. EXISTING DRAWINGS OF MAIN HOUSE (PREPARED BY OTHERS)
 3. LIMITED SITE SURVEY
 4. ORDINANCE SURVEY DATA

THE VALE OF
 GLAMORGAN COUNCIL
 TOWN AND COUNTRY PLANNING ACT 1990
APPROVED
 SUBJECT TO COMPLIANCE WITH CONDITIONS (IF ANY)

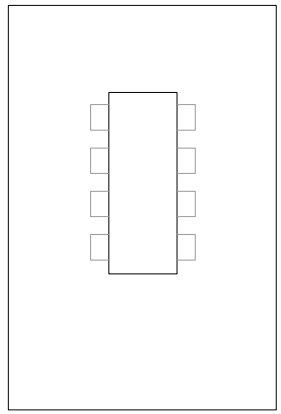
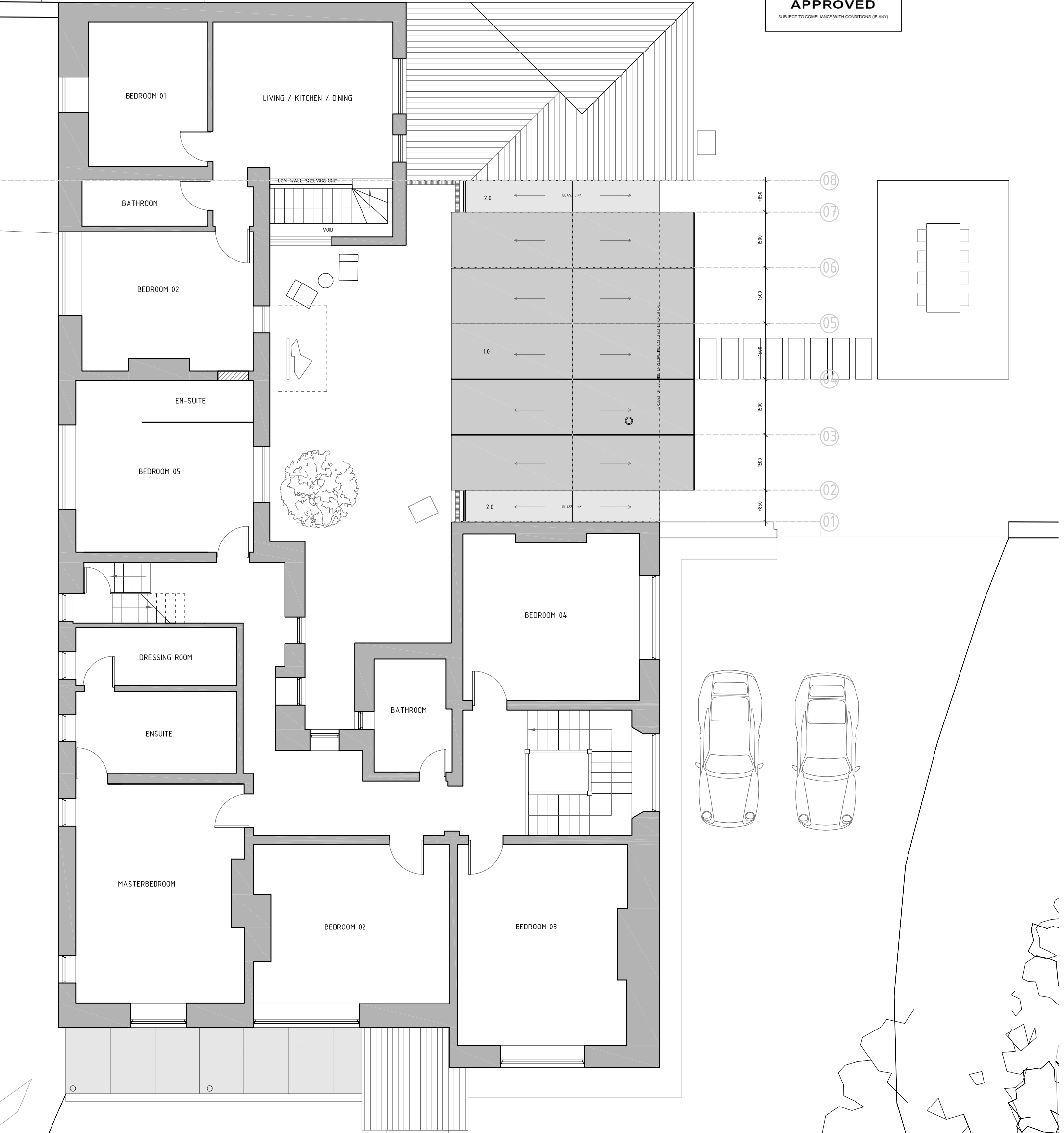

PROPOSED MATERIALS:
 1. Cor-Ten (weathered steel)
 2. PPC Aluminium-framed Glazing

PROJECT
DE SULLY GRANGE

DRAWING
**PROPOSED:
 FIRST FLOOR LAYOUT**

SCALE
1:100 @ A3
 DATE
OCT 14
 DRAWN
DB/JS
 DRAWING NO.
1323/S03

DRAWING STATUS
 PRELIMINARY INFORMATION APPROVAL PLANNING
 TENDER B. REGS CONTRACT CONSTRUCTION

LOYN & CO ARCHITECTS
 21 VICTORIA ROAD PENARTH VALE OF GLAMORGAN CF44 3ES
 T: +44 (0)29 207432 F: +44 (0)29 2042784 E: architects@loyn.co.uk
 COPYRIGHT LOYN & CO ARCHITECTS. DO NOT SCALE THIS DRAWING EXCEPT FOR PLANNING PURPOSES.