

NOTES:
 1. SITE LAYOUT BASED ON:
 - EXISTING DRAWINGS OF MAIN HOUSE (PREPARED BY OTHERS)
 - LIMITED SITE SURVEY
 - ORDNANCE SURVEY DATA

THE VALE OF
 GLAMORGAN COUNCIL
 TOWN AND COUNTRY PLANNING ACT 1990
APPROVED
 SUBJECT TO COMPLIANCE WITH CONDITIONS (IF ANY)

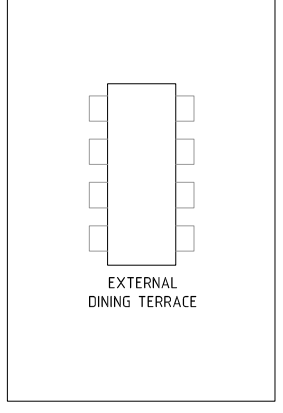
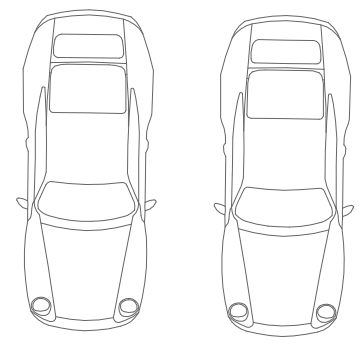
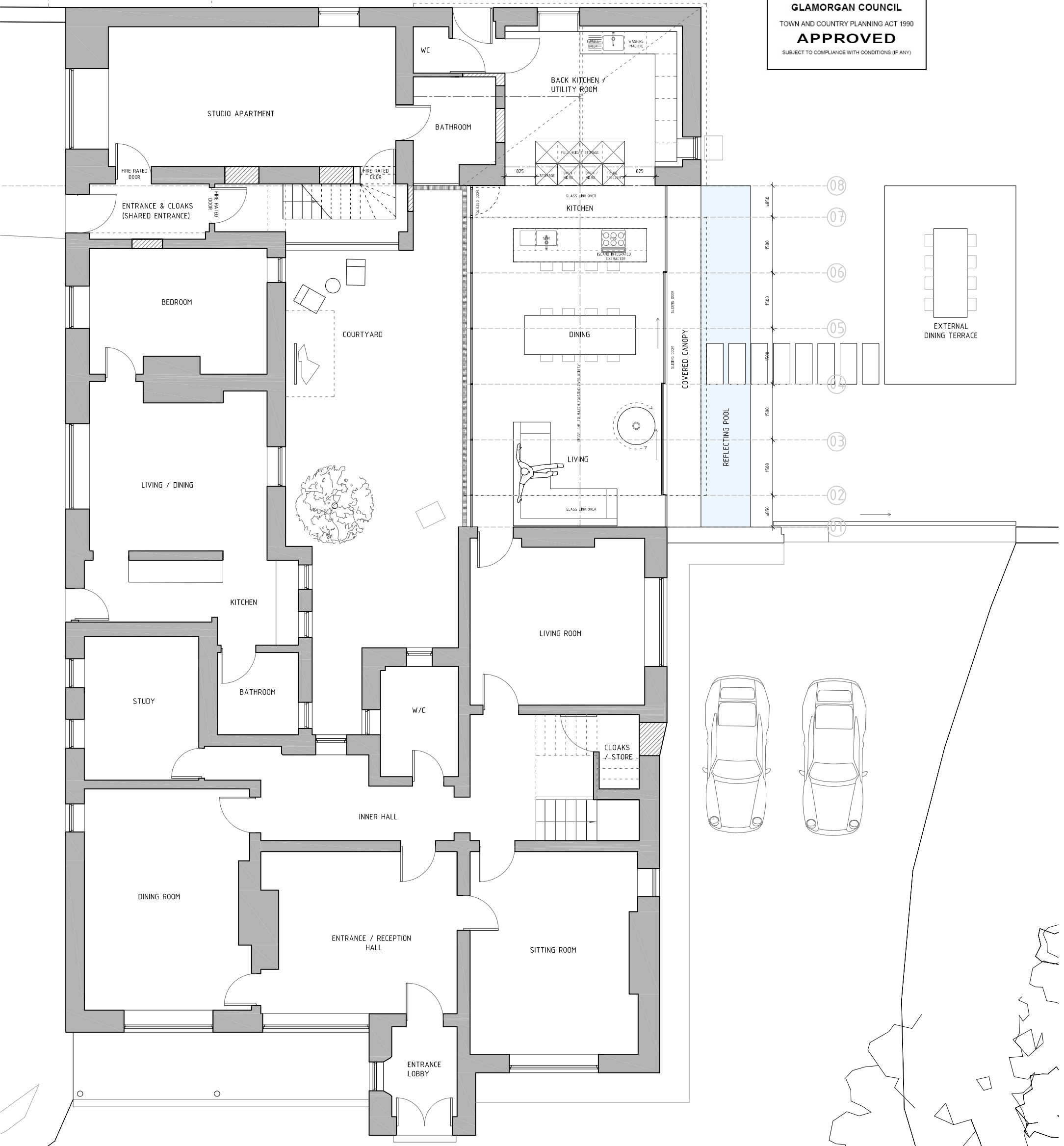

PROJECT
 DE SULLY GRANGE

DRAWING
 PROPOSED:
 GROUND FLOOR LAYOUT

SCALE
 1:100 @ A3
 DATE
 OCT 14

DRAWING NO.
 DRAWN
 DB/JS
 1323/S02

DRAWING STATUS
 PRELIMINARY INFORMATION APPROVAL PLANNING
 TENDER B. REGS CONTRACT CONSTRUCTION

LOYN & CO ARCHITECTS
 21 VICTORIA ROAD PENARTH VALE OF GLAMORGAN CF44 3ES
 T: +44 (0)29 207432 F: +44 (0)29 2042784 E: architects@loyn.co.uk
 COPYRIGHT LOYN & CO ARCHITECTS. DO NOT SCALE THIS DRAWING EXCEPT FOR PLANNING PURPOSES.