

THE VALE OF
GLAMORGAN COUNCIL
TOWN AND COUNTRY PLANNING ACT 1990
APPROVED
SUBJECT TO COMPLIANCE WITH CONDITIONS (IF ANY)

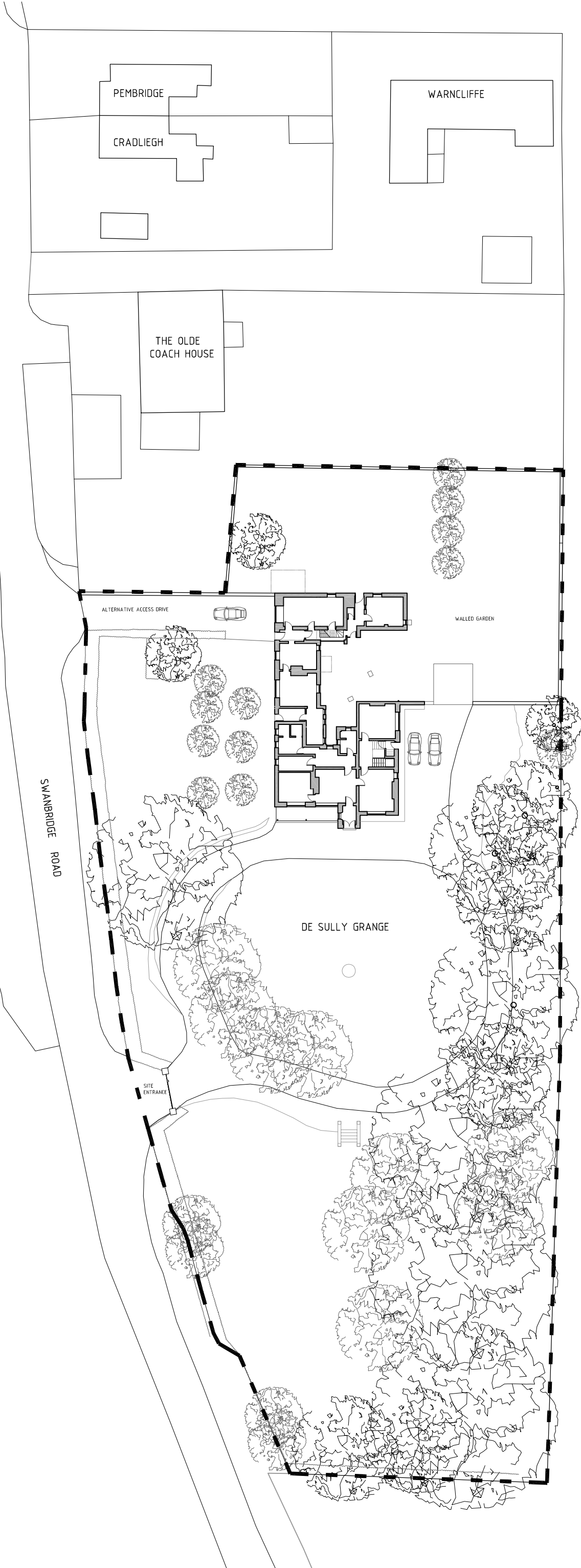

NOTES:
1. SITE LAYOUT BASED ON:
- EXISTING DRAWINGS OF MAIN HOUSE (PREPARED BY OTHERS)
- LIMITED SITE SURVEY
- ORDNANCE SURVEY DATA

PROJECT
DE SULLY GRANGE

DRAWING
EXISTING:
SITE LAYOUT

SCALE
1:500 @ A3
DATE
APRIL 14
DRAWN
DB/JJS
DRAWING NO.
1323/E100

DRAWING STATUS
PRELIMINARY INFORMATION APPROVAL PLANNING
TENDER B REQS CONTRACT CONSTRUCTION

LOYN & CO ARCHITECTS
21 VICTORIA ROAD, PENARTH, VALE OF GLAMORGAN, CF44 3ES
T: +44 (0)29 207432 F: +44 (0)29 2040284 E: architecture@loyn.co.uk
COPYRIGHT LOYN & CO ARCHITECTS. DO NOT SCALE THIS DRAWING EXCEPT FOR PLANNING PURPOSES.

