

THE VALE OF
GLAMORGAN COUNCIL
TOWN AND COUNTRY PLANNING ACT 1990
APPROVED
SUBJECT TO COMPLIANCE WITH CONDITIONS (IF ANY)

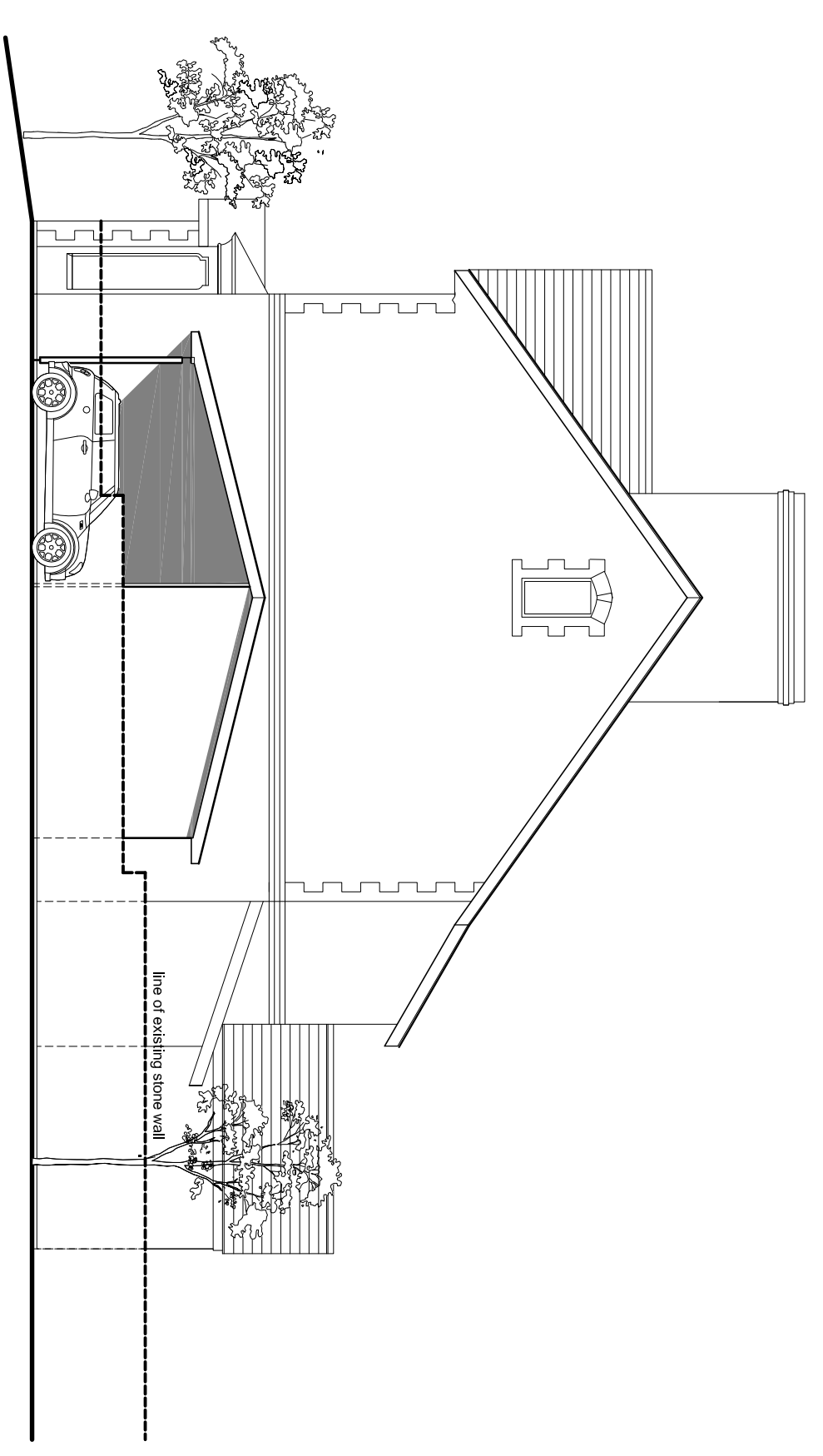
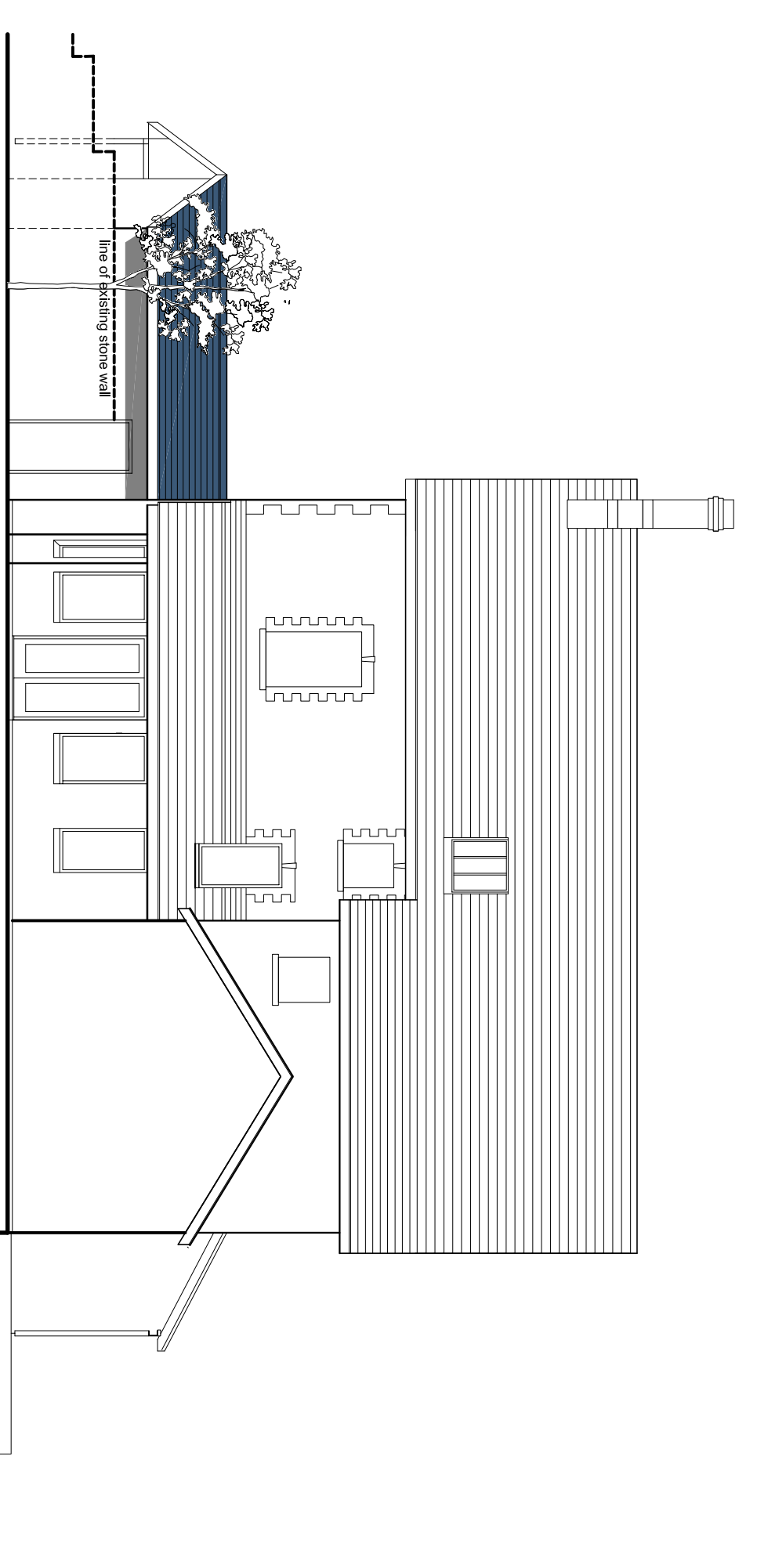
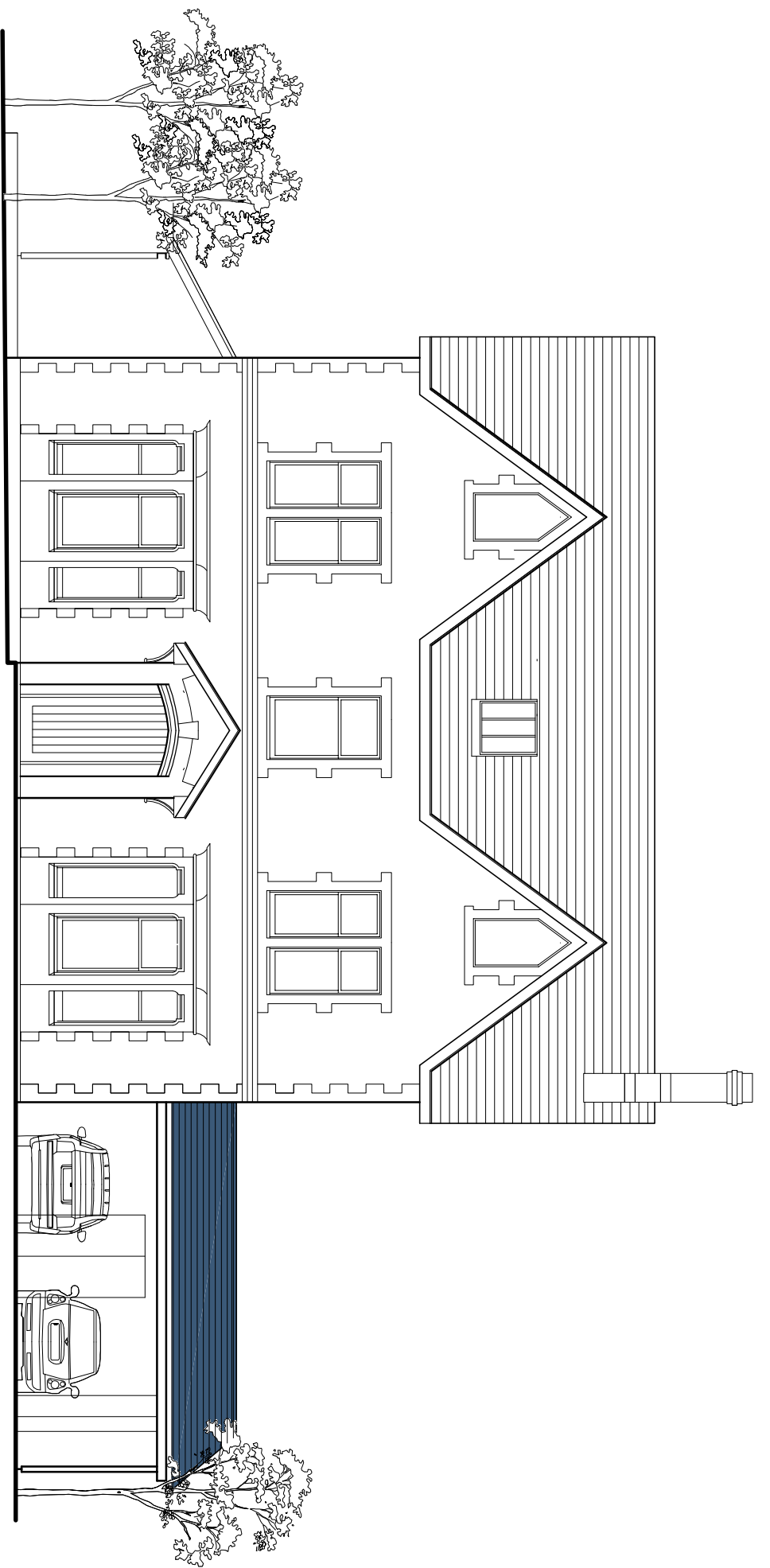
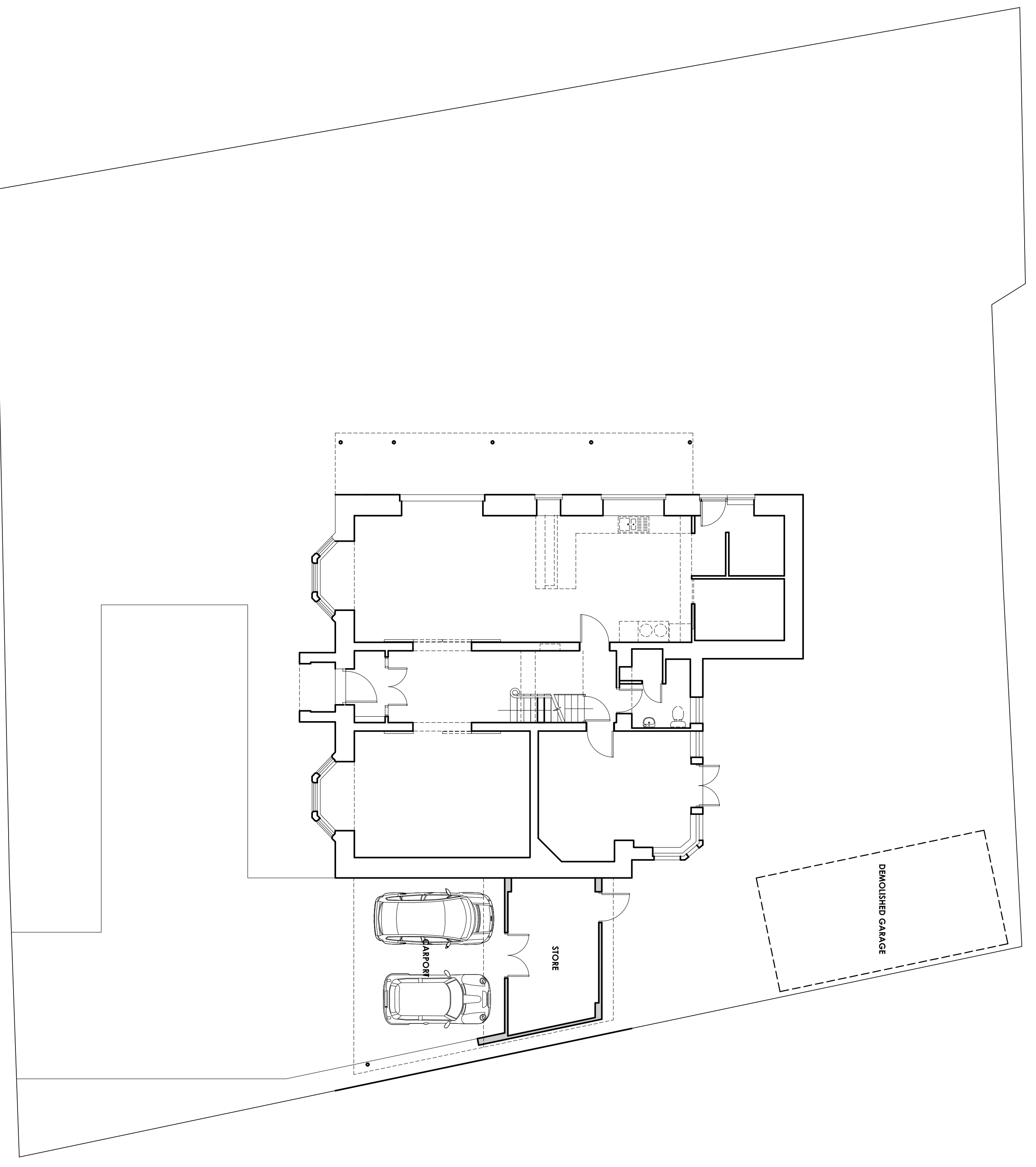

PROJECT 3 RECTORY ROAD		CLIENT DR D HUGHES & DR A HUGHES	
PENARTH			
TITLE			
PROPOSED CARPORT			
DRAWN: MA		DATE: 07/14	SCALE: 1:100
DESIGNED BY:		NIGEL ARNOLD ARCHITECT	
39913-08		REV: C	

This drawing is copyright and used for construction. It is not to be used for any other purpose without the written consent of Nigel Arnold Architect.