

VALE OF GLAMORGAN COUNCIL  
**AMENDED PLANS**  
 RECEIVED Date.....  
**2014/01175/FUL**

THE VALE OF GLAMORGAN COUNCIL  
 TOWN AND COUNTRY PLANNING ACT 1990  
**APPROVED**  
 SUBJECT TO COMPLIANCE WITH CONDITIONS (IF ANY)

Left side elevation

Right side elevation

RECEIVED  
 31 OCT 2014  
 ENVIRONMENTAL AND ECONOMIC REGENERATION



Front elevation



Rear elevation



SHEET: A-3  
 SCALE: 1:100  
 DATE: 27/08/2014



DRAWINGS PROVIDED BY:  
**PLAN IT DESIGN**

PROJECT DESCRIPTION:  
**Two storey rear extension**  
 Mr Alan Williams  
 Morfa 12 Romilly Avenue, Romilly Park, Barry, CF62 6RB

SHEET TITLE:  
**Proposed Elevations**



VALE OF GLAMORGAN  
COUNCIL  
AMENDED PLANS

RECEIVED Date.....  
2014/01175/FUL

THE VALE OF  
GLAMORGAN COUNCIL  
TOWN AND COUNTRY PLANNING ACT 1990  
**APPROVED**  
SUBJECT TO COMPLIANCE WITH CONDITIONS (IF ANY)

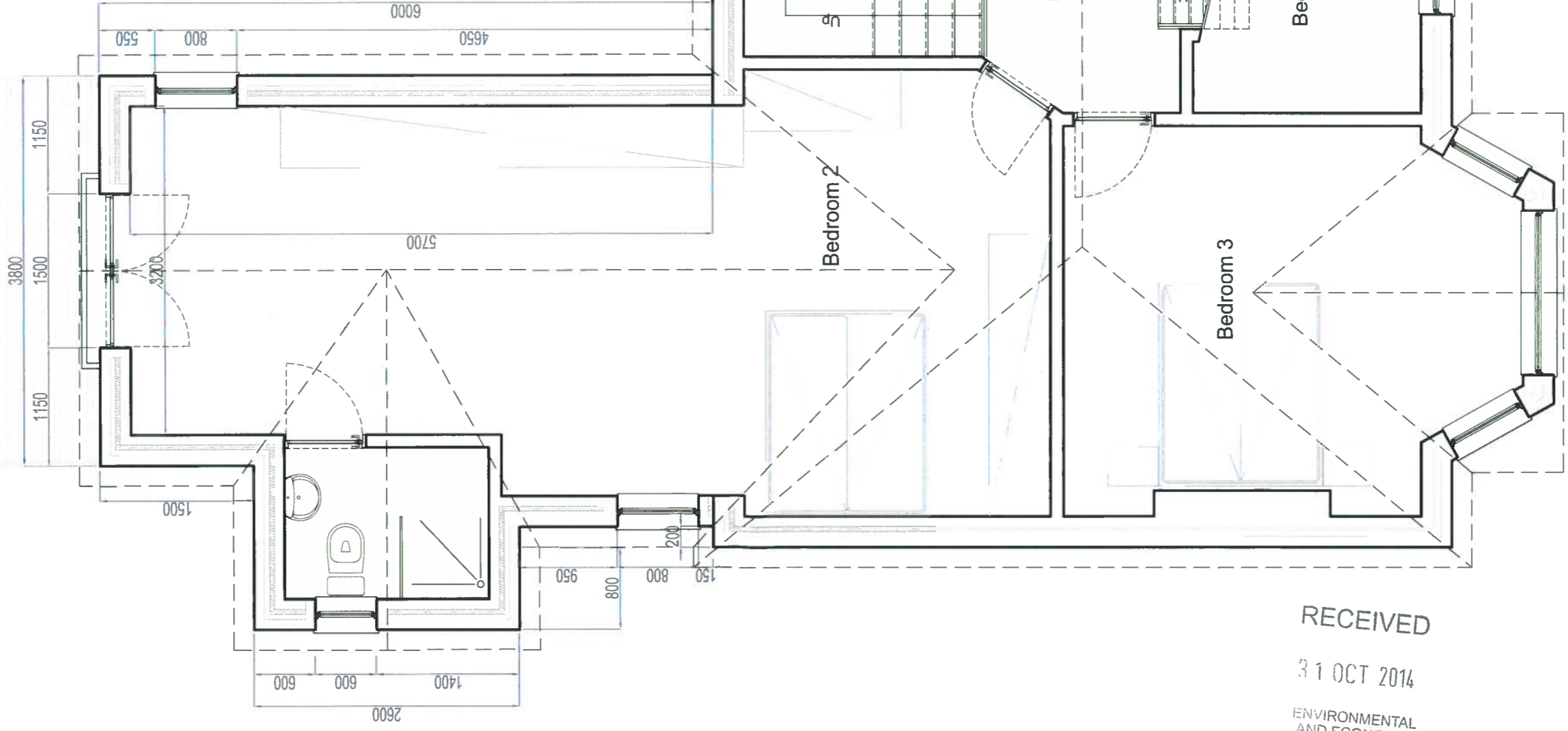

RECEIVED  
31 OCT 2014  
ENVIRONMENTAL  
AND ECONOMIC  
REGENERATION

Plan-it-  
**Design**

SHEET: A-3  
SCALE: 1:50  
DATE: 18/09/2014

DRAWINGS PROVIDED BY:

Mr Alan Williams  
Morfa 12 Romilly Avenue, Romilly Park,  
Barry CF62 6RB

PROJECT DESCRIPTION:  
Two storey rear extension

SHEET TITLE:  
Proposed  
First Floor Plan



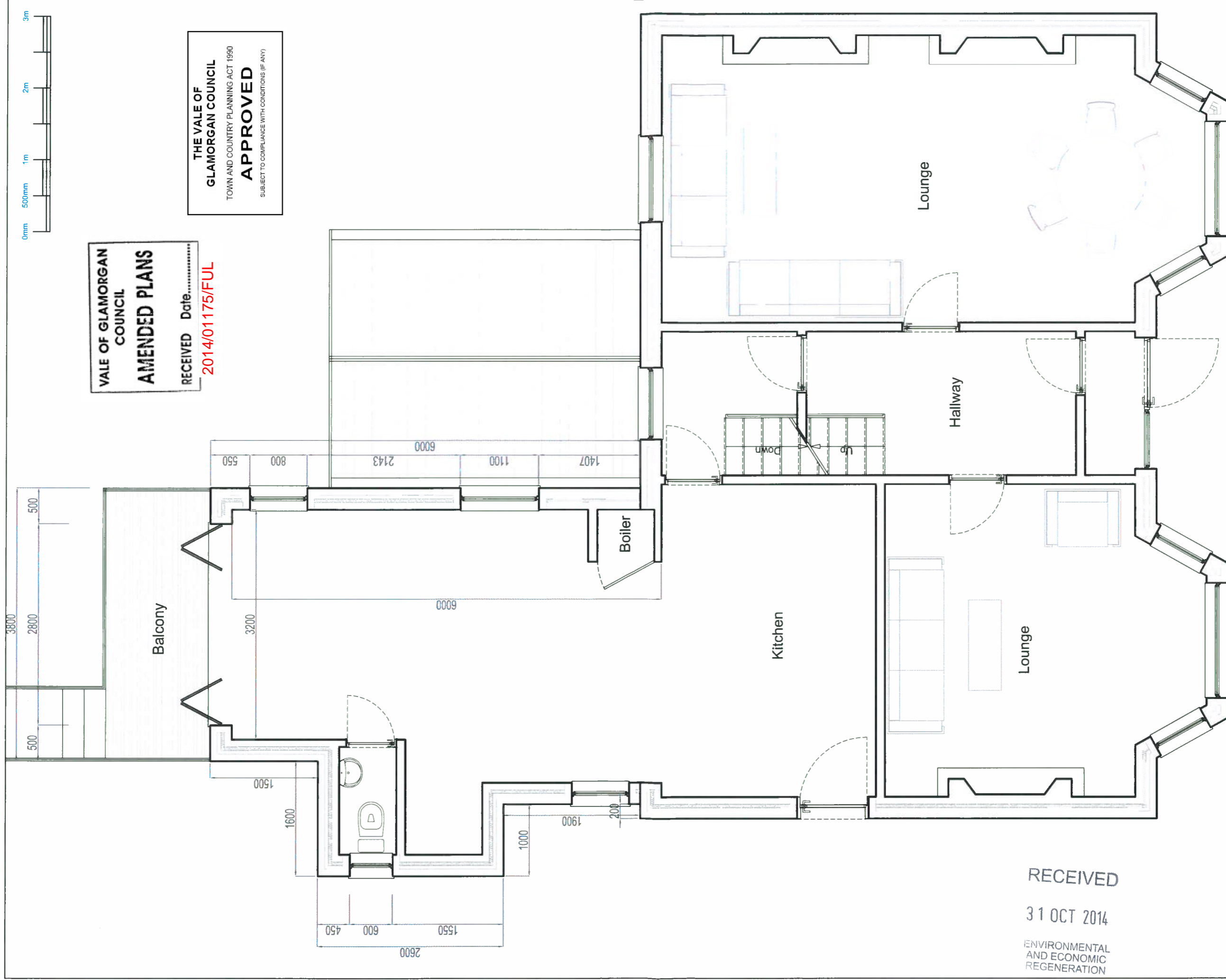

VALE OF GLAMORGAN COUNCIL  
**AMENDED PLANS**  
 RECEIVED Date.....  
 2014/01175/FUL

THE VALE OF GLAMORGAN COUNCIL  
 TOWN AND COUNTRY PLANNING ACT 1990  
**APPROVED**  
 SUBJECT TO COMPLIANCE WITH CONDITIONS (IF ANY)

RECEIVED  
 31 OCT 2014  
 ENVIRONMENTAL AND ECONOMIC REGENERATION

SHEET: A-3	SCALE: 1:50	DATE: 18/09/2014	DRAWINGS PROVIDED BY: <b>Plan-it-Design</b>	PROJECT DESCRIPTION: Two storey rear extension Mr Alan Williams Morfa 12 Romilly Avenue, Romilly Park, Bary CF62 6RB	SHEET TITLE: Proposed Ground Floor Plan
---------------	----------------	---------------------	--	--	---

All drawings & designs are the property of Plan-it-Design. Copyright © Plan-it-Design 2014



VALE OF GLAMORGAN  
COUNCIL  
**AMENDED PLANS**  
REVISION No. 1  
**2014/01175/FUL**

**THE VALE OF  
GLAMORGAN COUNCIL**  
TOWN AND COUNTRY PLANNING ACT 1990  
**APPROVED**  
SUBJECT TO COMPLIANCE WITH CONDITIONS (IF ANY)

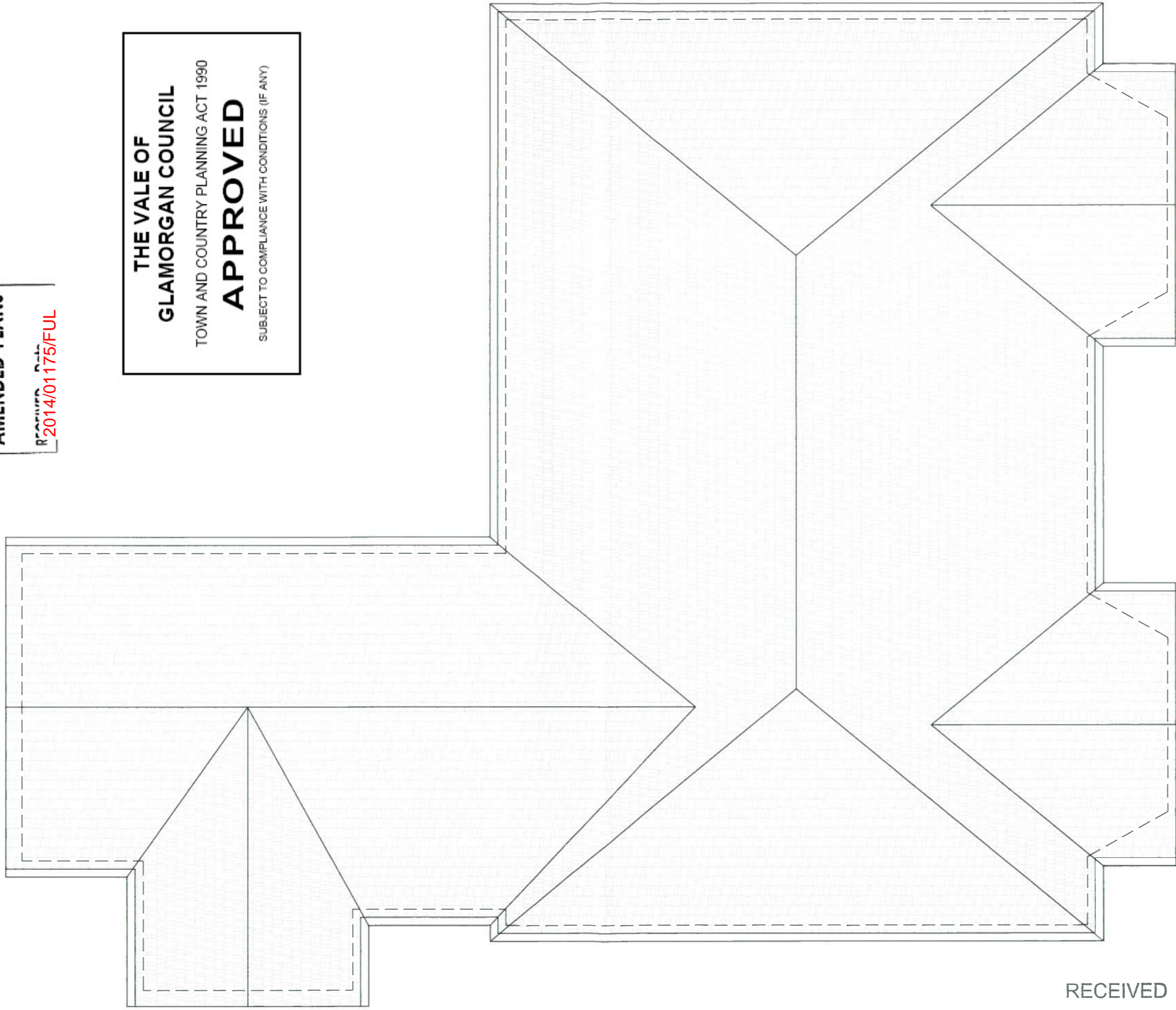

31 OCT 2014

RECEIVED

ENVIRONMENTAL  
AND ECONOMIC  
REGENERATION

SHEET:  
A-3

SCALE:  
1:50

DATE:  
18/09/2014

Plan-it-  
**Design**

DRAWINGS PROVIDED BY:

**Mr Alan Williams**  
Morfa 12 Romilly Avenue, Romilly Park,  
Barry CF62 6RB

PROJECT DESCRIPTION:  
**Two storey rear extension**

SHEET TITLE:  
**Proposed  
Roof Plan**

All drawings & designs are the property of Plan-it-Design. Copyright © Plan-it-Design 2014