

**THE VALE OF
GLAMORGAN COUNCIL**
 TOWN AND COUNTRY PLANNING ACT 1990
APPROVED
 SUBJECT TO COMPLIANCE WITH CONDITIONS (IF ANY)

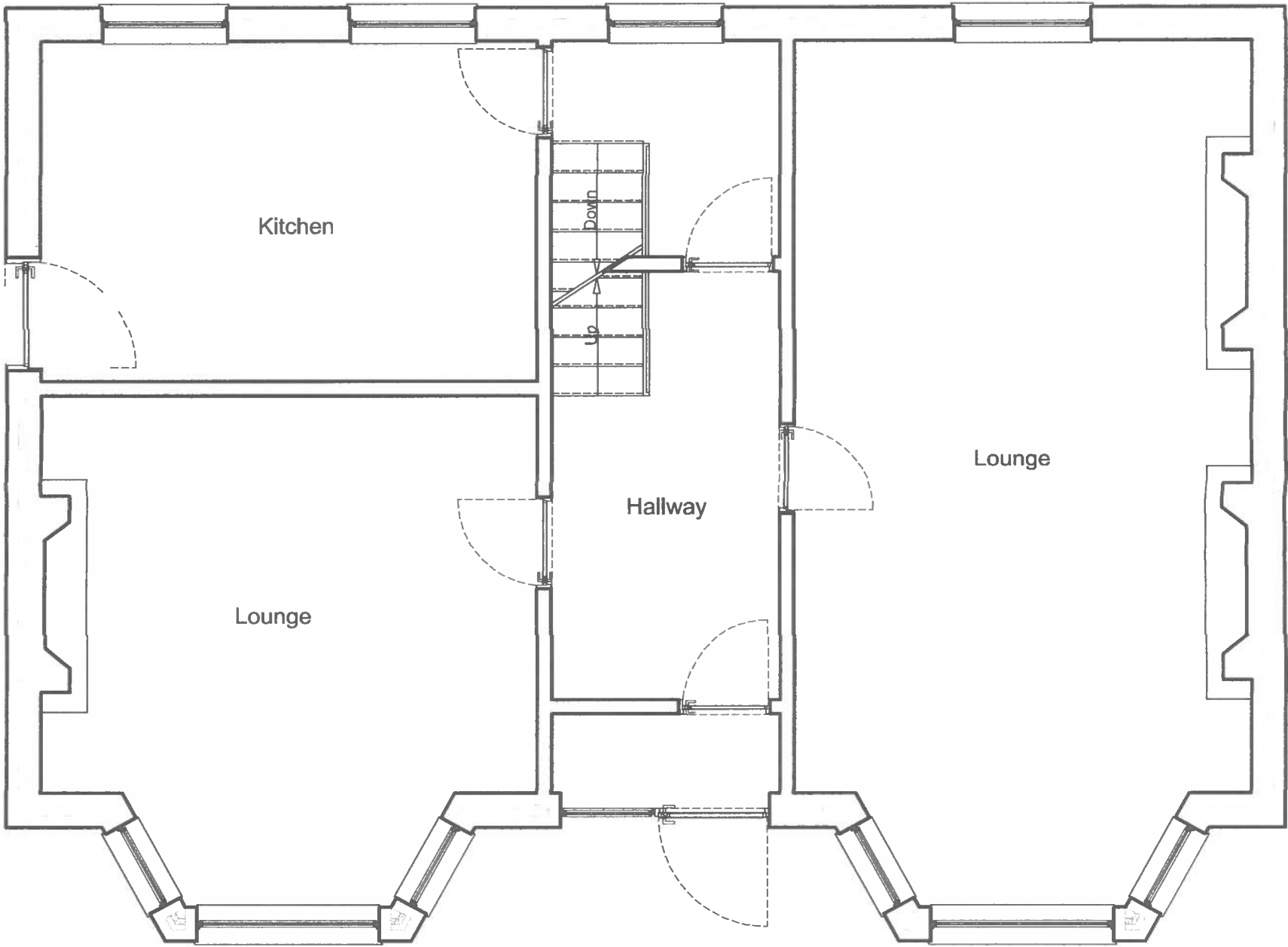

1401175 FUL

RECEIVED
 07 OCT 2014
 ENVIRONMENTAL
 AND ECONOMIC
 REGENERATION

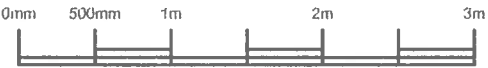

SHEET:
 A-3
SCALE:
 1:50
DATE:
 18/09/2014

Plan-it-Design
DRAWINGS PROVIDED BY:

PROJECT DESCRIPTION:
Two storey rear extension
Mr Alan Williams
 Morfa
 12 Romilly Avenue, Romilly Park, Barry, CF62 6RB

SHEET TITLE:
**Existing
Ground Floor Plan**