

RECEIVED
07 OCT 2014
ENVIRONMENTAL
AND ECONOMIC
REGENERATION

1401175 FUL

THE VALE OF GLAMORGAN COUNCIL
SUPERSEDED

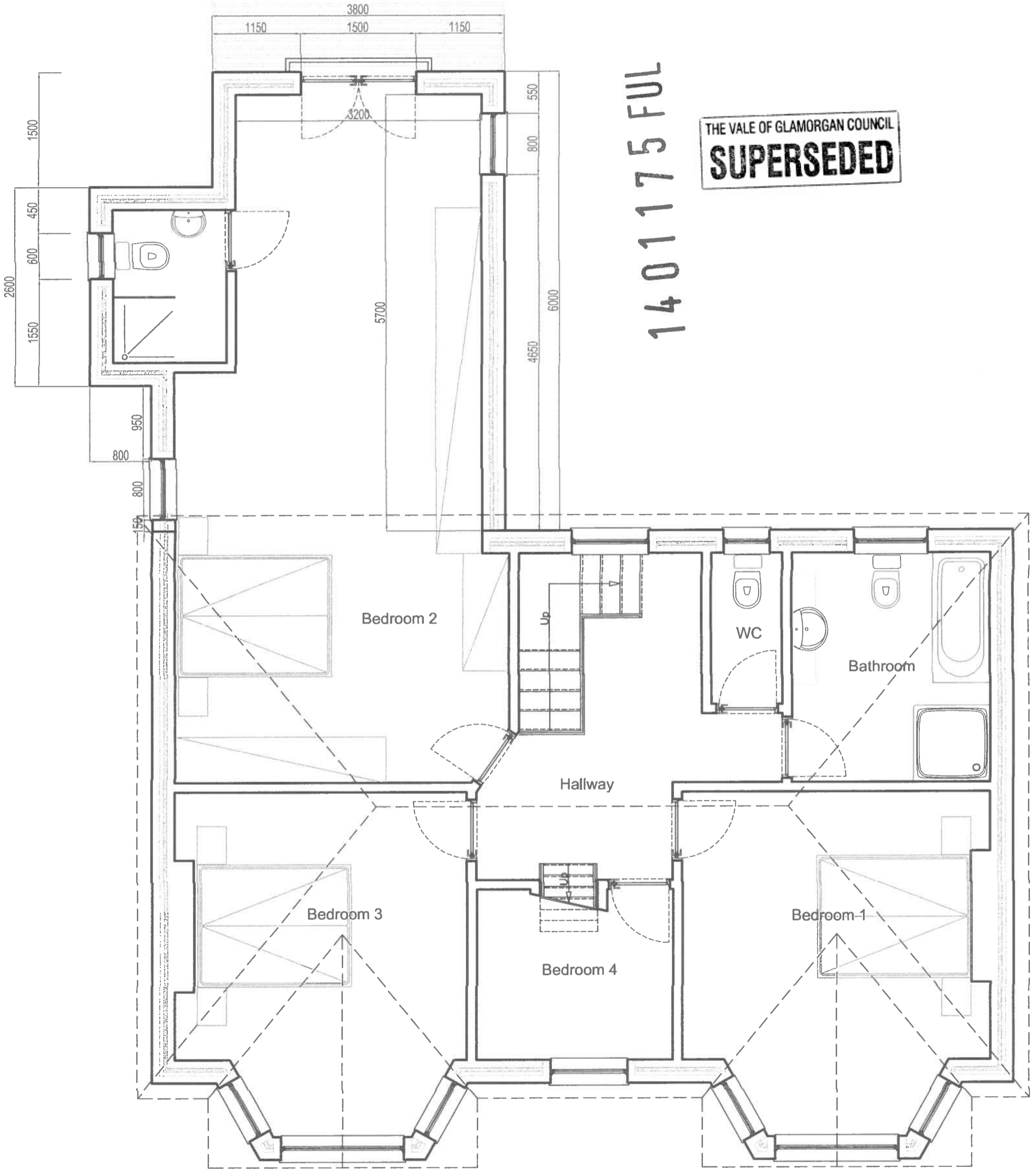

SHEET:
A-3
SCALE:
1:50
DATE:
18/09/2014

Plan-it-
Design
DRAWINGS PROVIDED BY:

PROJECT DESCRIPTION:
Two storey rear extension
Mr Alan Williams
Morfa
12 Romilly Avenue, Romilly Park, Barry, CF62 6RB

SHEET TITLE:
**Proposed
First Floor Plan**

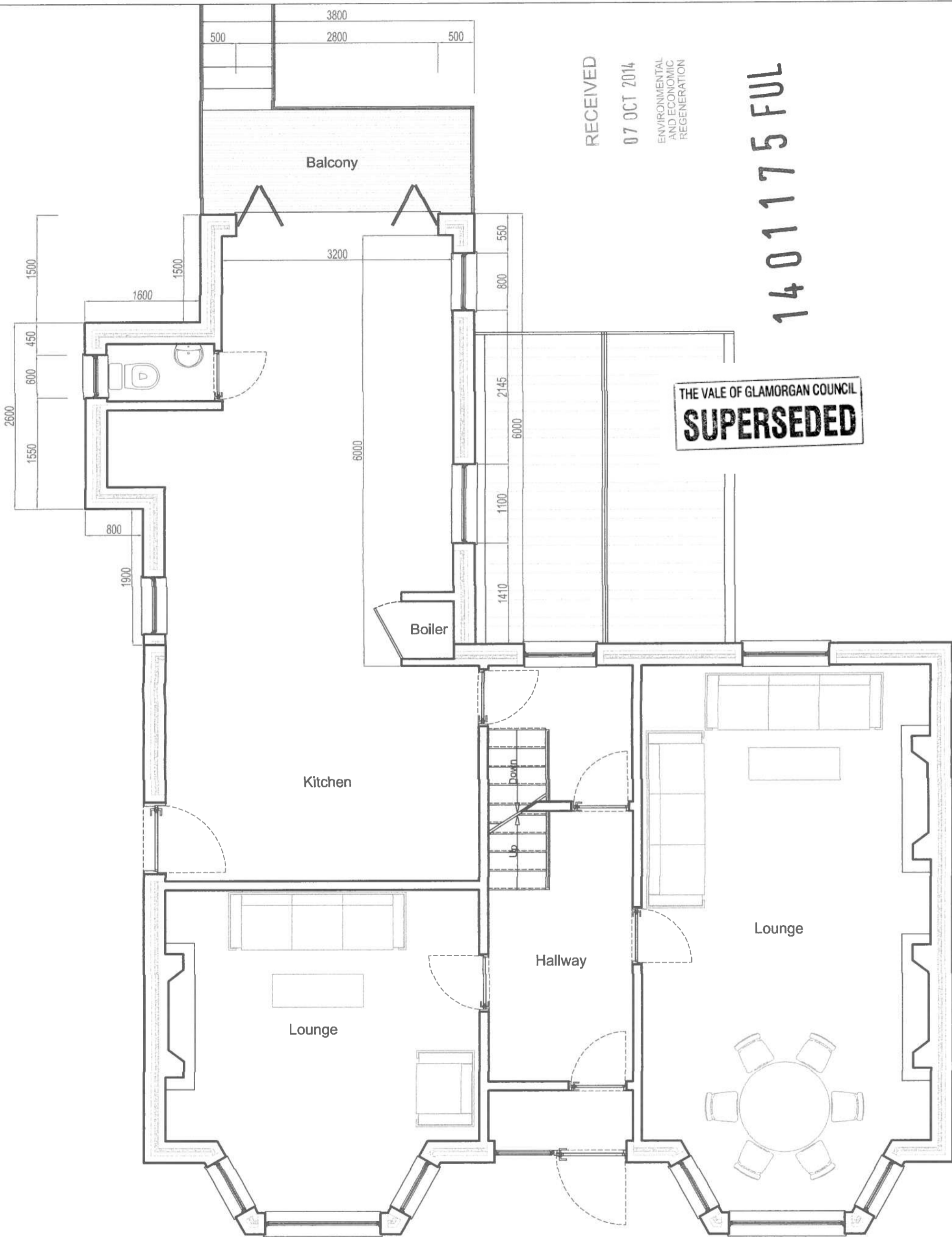

RECEIVED
07 OCT 2014
ENVIRONMENTAL
AND ECONOMIC
REGENERATION

1401175 FUL

THE VALE OF GLAMORGAN COUNCIL
SUPERSEDED

SHEET:
A-3
SCALE:
1:50
DATE:
18/09/2014

Plan-it-
Design
DRAWINGS PROVIDED BY:

PROJECT DESCRIPTION:
Two storey rear extension
Mr Alan Williams
Morfa
12 Romilly Avenue, Romilly Park, Barry, CF62 6RB

SHEET TITLE:
**Proposed
Ground Floor Plan**