

THE VALE OF GLAMORGAN COUNCIL
SUPERSEDED

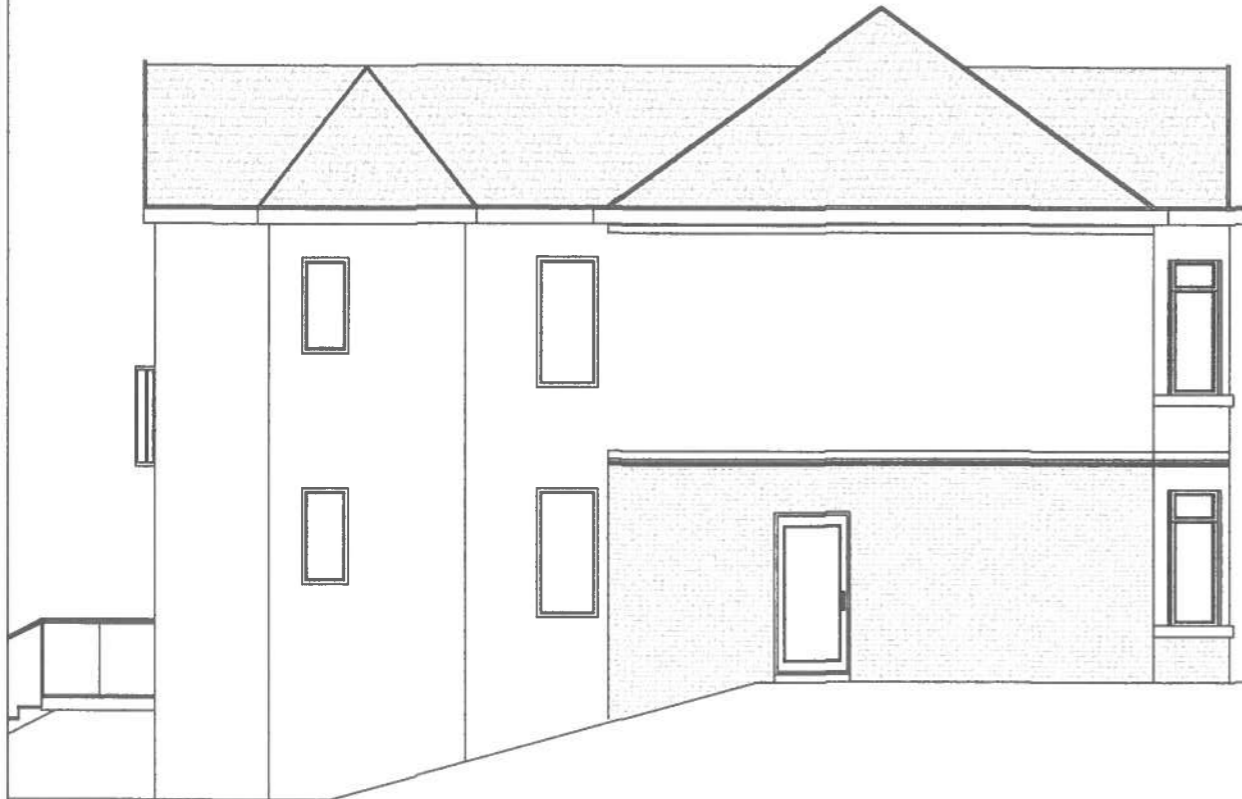

Left side elevation



Right side elevation

14 0 1 1 7 5 FUL



Front elevation



Rear elevation

RECEIVED
07 OCT 2014
ENVIRONMENTAL
AND ECONOMIC
REGENERATION



SHEET: A-3
SCALE: 1:100
DATE: 27/08/2014



DRAWINGS PROVIDED BY:
PLAN IT DESIGN

PROJECT DESCRIPTION:
Two storey rear extension
Mr Alan Williams
Morfa 12 Romilly Avenue, Romilly Park, Barry, CF62 6RB

SHEET TITLE:
Proposed Elevations