

2 EAST ELEVATION
1:50



3 West
1:50



4 NORTH ELEVATION
1:50



5 SOUTH ELEVATION
1:50

THE VALE OF
GLAMORGAN COUNCIL
TOWN AND COUNTRY PLANNING ACT 1990
APPROVED
SUBJECT TO COMPLIANCE WITH CONDITIONS (IF ANY)

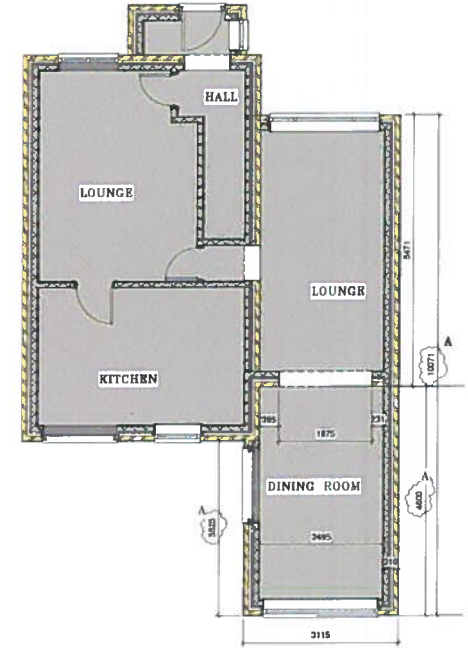

1 PROPOSED GROUND FLOOR
1:50

NOTE

- 1 ROOF TO REPLACE CONSERVATORY ROOF TO MATCH EXISTING ROOF TILES
- 2 BRICKWORK TO REPLACE CONSERVATORY WALLS TO MATCH EXISTING INCLUDING RUSTIC RED BANDS AND SOLDIERS COURSES TO WINDOWS

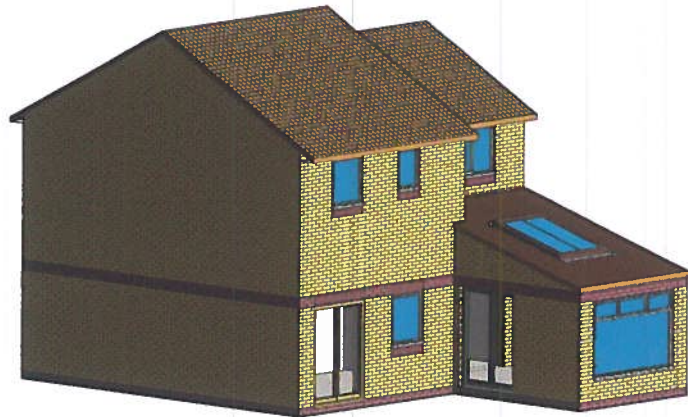

6 SOUTH WEST VIEW

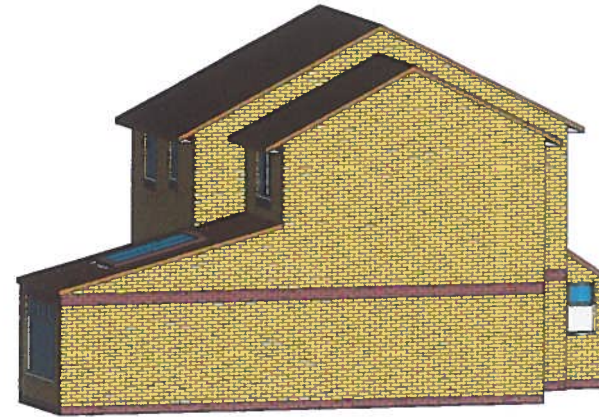

7 SOUTH EAST VIEW

REVISION	DETAIL	DATE
A	OVERALL LENGTH OF EXTENSION INCREASED, ELEVATIONS AMENDED	30-6-14
Mr & Mrs Coles ALTERATIONS TO 37 BLACKBERRY DRIVE BARRY		
ELEVATIONS AND GROUND FLOOR PROPOSED		
Date	April 2014	
101/A		
Scale	1:50	

1401165NMA