

2 EAST ELEVATION
1:50

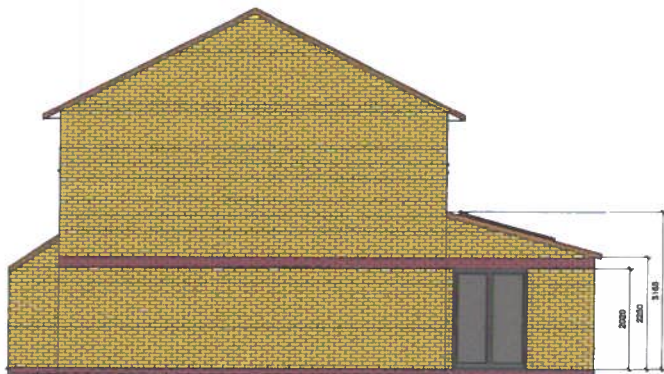

3 West
1:50



4 NORTH ELEVATION
1:50



5 SOUTH ELEVATION
1:50

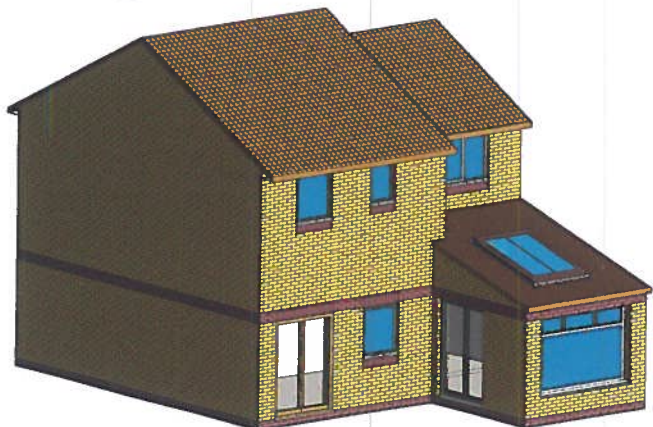

6 SOUTH WEST VIEW

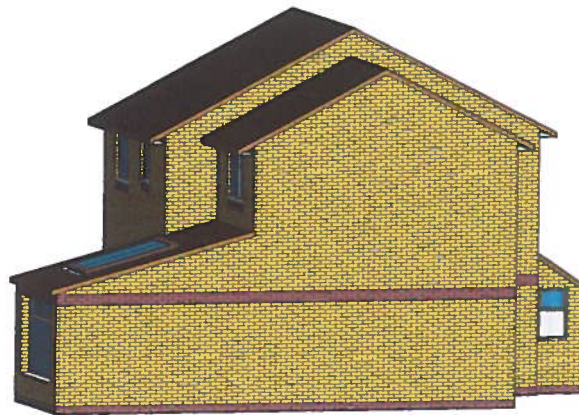

7 SOUTH EAST VIEW

THE VALE OF
GLAMORGAN COUNCIL
TOWN AND COUNTRY PLANNING ACT 1990
APPROVED
SUBJECT TO COMPLIANCE WITH CONDITIONS (IF ANY)

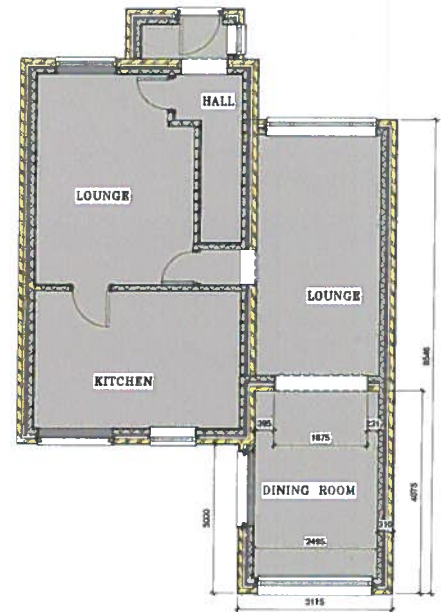

1 PROPOSED GROUND FLOOR
1:50

NOTE

- 1 ROOF TO REPLACE CONSERVATORY ROOF TO MATCH EXISTING ROOF TILES
- 2 BRICKWORK TO REPLACE CONSERVATORY WALLS TO MATCH EXISTING INCLUDING RUSTIC RED BANDS AND SOLDIER COURSES TO WINDOWS

Mr & Mrs Coles
ALTERATIONS TO 37
BLACKBERRY DRIVE
BARRY

ELEVATIONS AND
GROUND FLOOR
PROPOSED

Date April 2014

101

Scale 1:50

1401165 NMA