

PROPOSED REAR ELEVATION

PROPOSED EXTERNAL FINISHES	
①	GREY TILED PITCHED ROOF.
②	WHITE VELUX ROOF LIGHTS
③	WHITE UPVC FASCIA / BARGE BOARDS & WHITE UPVC RAINWATER GOODS
④	WHITE UPVC DOUBLE GLAZED WINDOWS
⑤	WHITE UPVC DOUBLE GLAZED BI-FOLD DOORS
⑥	RED FACING BRICKWORK WALLS

VALE OF GLAMORGAN  
COUNCIL  
2014/015 2/FUL.  
**AMENDED PLANS**

RECEIVED Date 19/11/14



PROPOSED SIDE ELEVATION

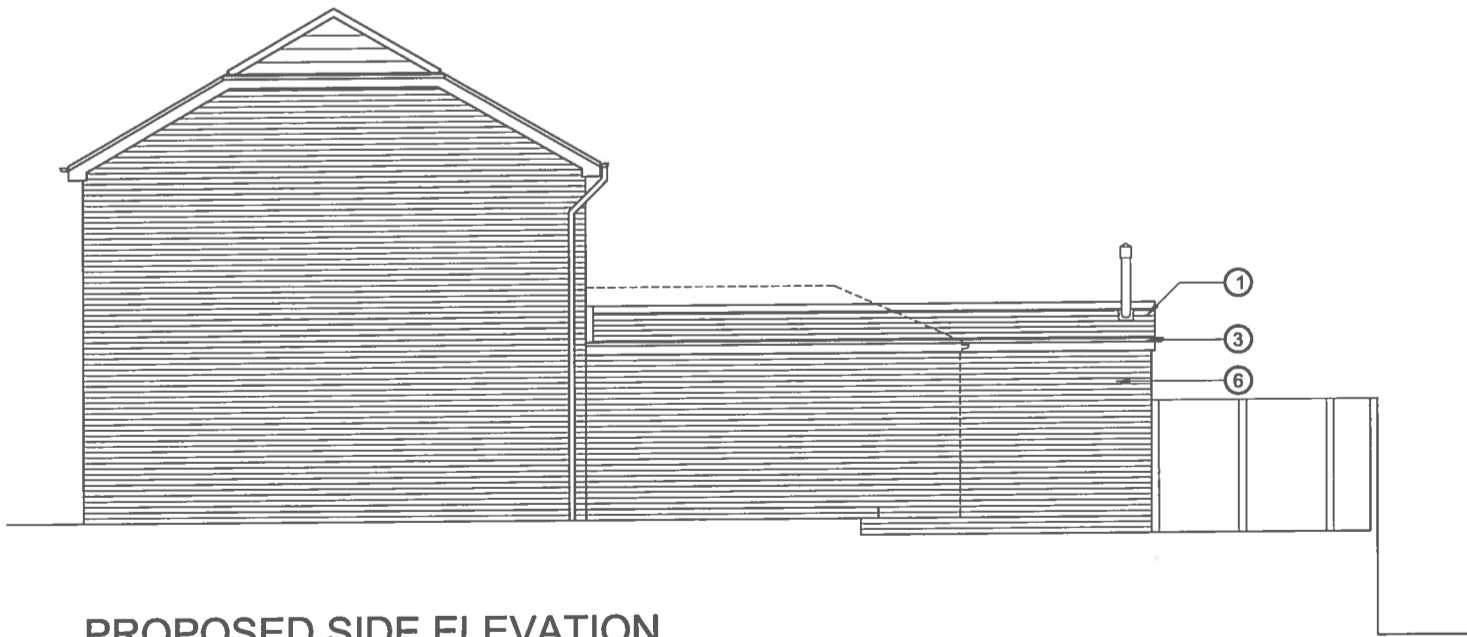

PROPOSED SIDE ELEVATION  
FACING No. 5 CWRT DYFED