

PROPOSED REAR ELEVATION

PROPOSED EXTERNAL FINISHES	
①	GREY TILED PITCHED ROOF.
②	WHITE VELUX ROOF LIGHTS
③	WHITE UPVC FASCIA / BARGE BOARDS & WHITE UPVC RAINWATER GOODS
④	WHITE UPVC DOUBLE GLAZED WINDOWS
⑤	WHITE UPVC DOUBLE GLAZED BI-FOLD DOORS
⑥	RED FACING BRICKWORK WALLS

THE VALE OF GLAMORGAN COUNCIL
SUPERSEDED



PROPOSED SIDE ELEVATION

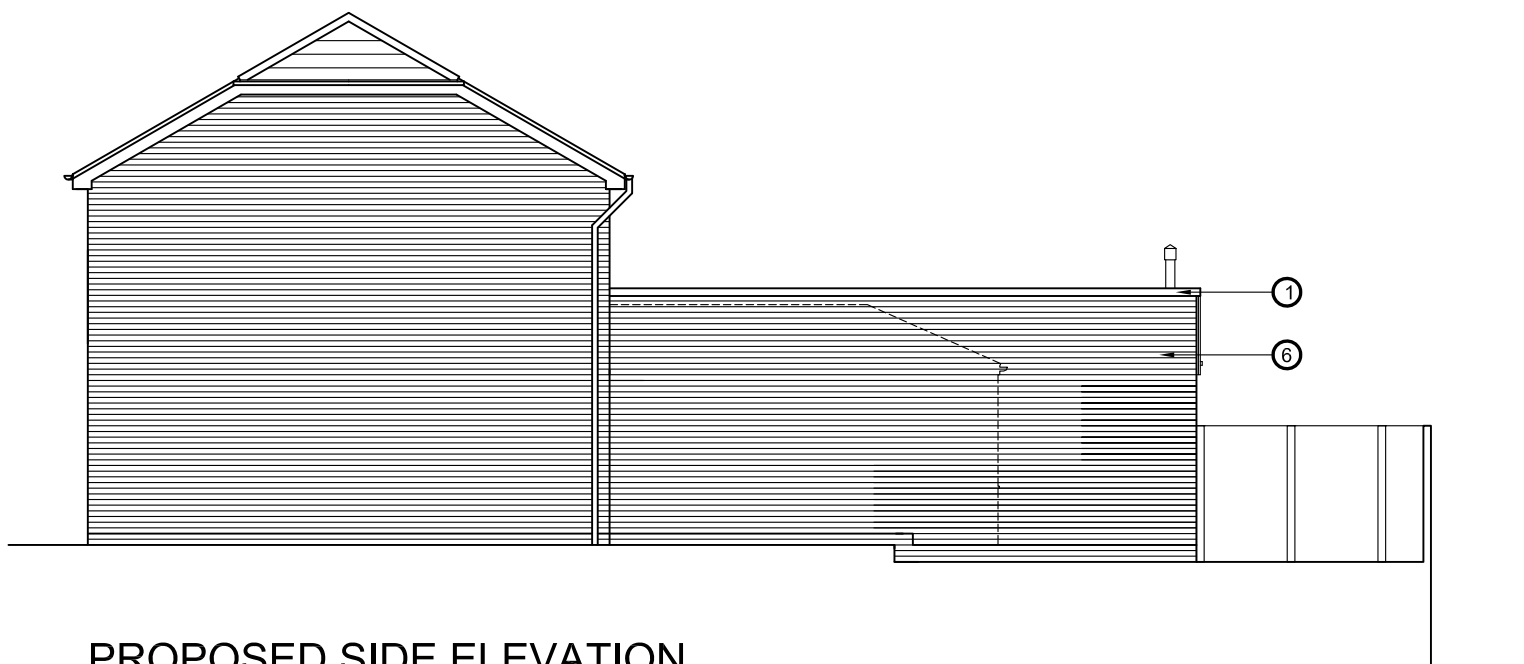

PROPOSED SIDE ELEVATION
FACING No. 5 CWRT DYFED