

1401047 FUL

Planning Ref [REDACTED]

THE VALE OF
GLAMORGAN COUNCIL
TOWN AND COUNTRY PLANNING ACT 1990
APPROVED
SUBJECT TO COMPLIANCE WITH CONDITIONS IF ANY

H 1500 mm
W 200 mm

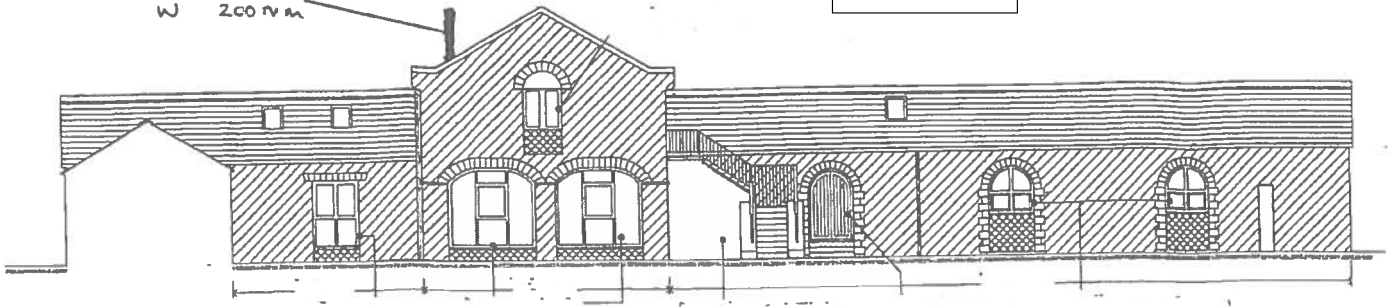

South

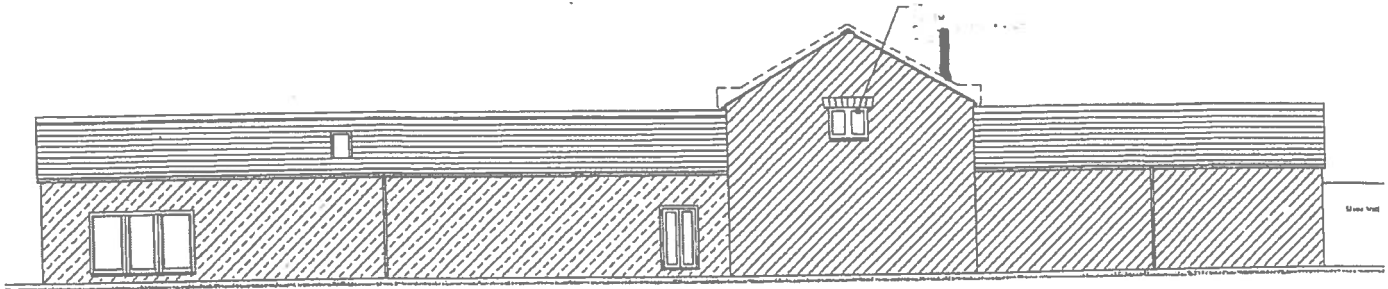

North

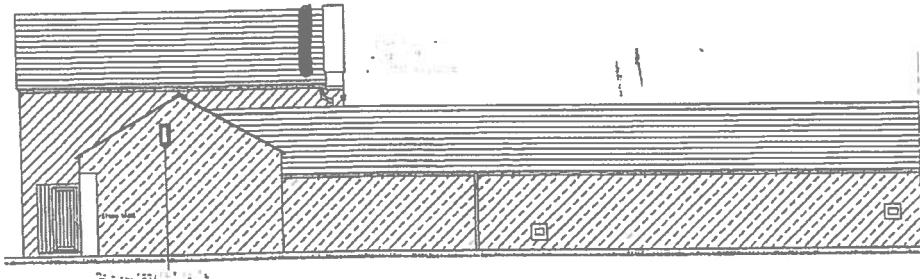

West

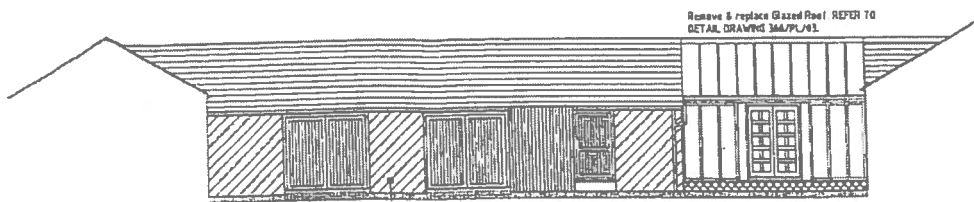
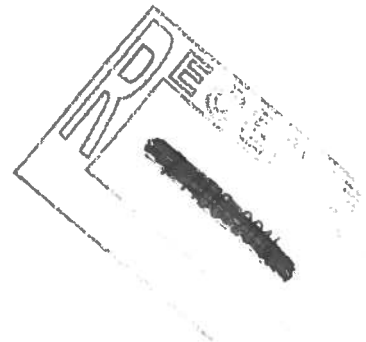

East Courtyard

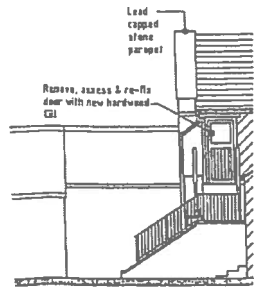

East

Localized loose areas of Mortar re-painted

Remove & replace Glazed Roof REFER TO
DETAIL DRAWING 36A/PL/01.

Remove & replace Oak sills Beams &
columns, Oak door & sub-frame, Oak framed
glazing. REFER TO DETAIL DRAWING
36A/PL/02.

Remove, assess & re-fit
door with new hardware
G1

Lead capped
stone
parapet

works at Castleton Court, Saint Athan.

Scale 1:200