

Existing Rear Elevation

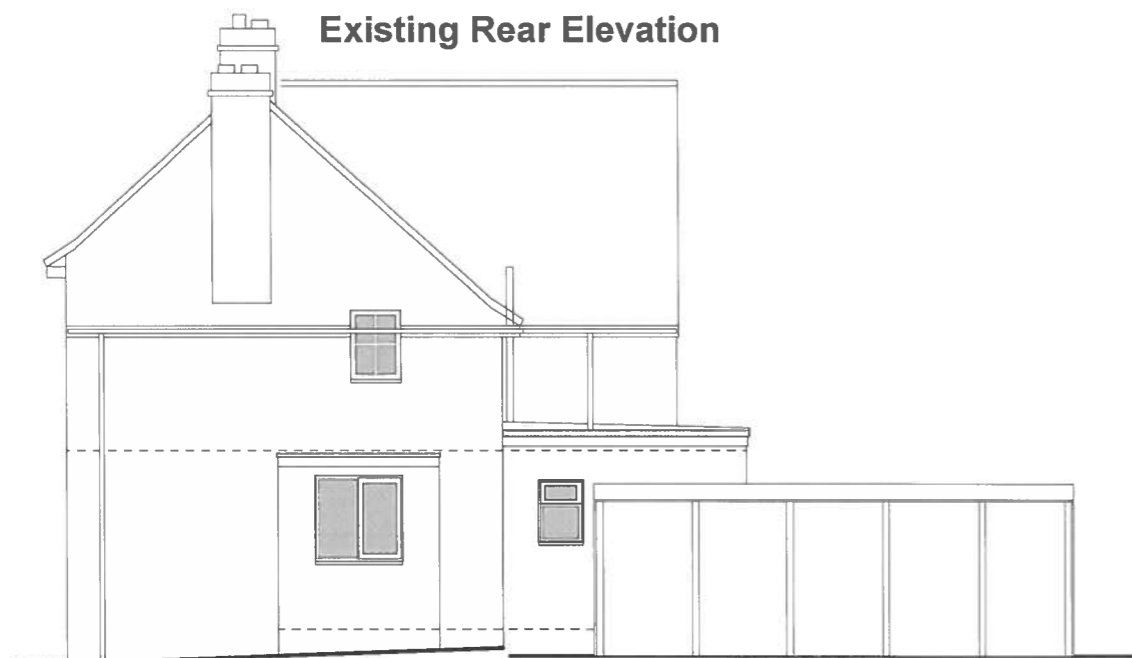

Existing Side Elevation 1

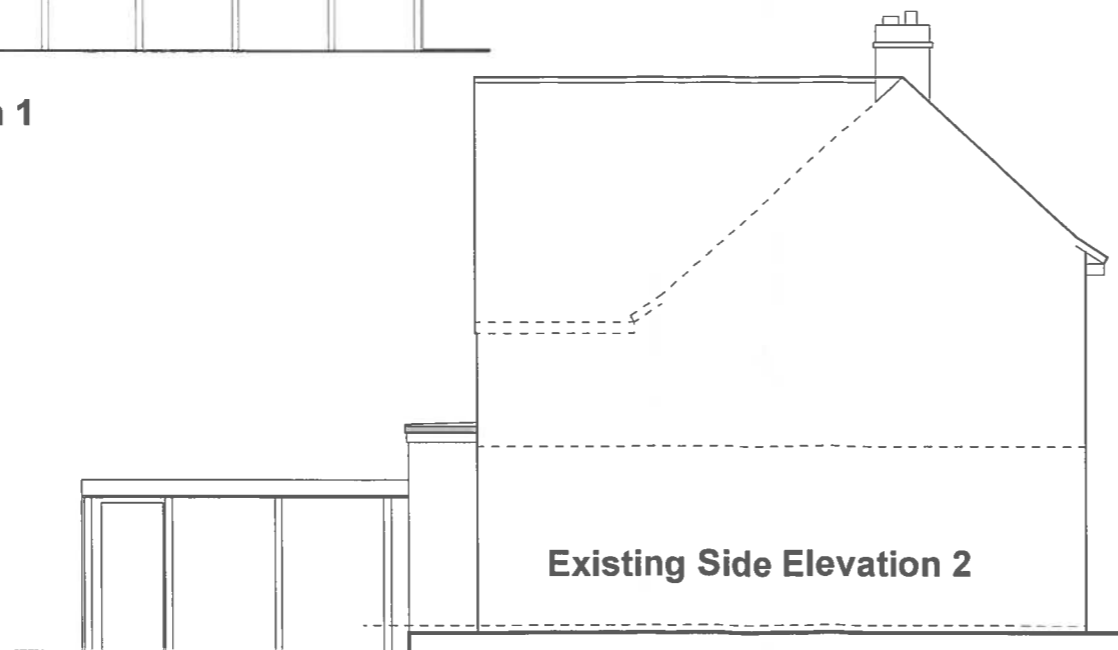

Existing Side Elevation 2

**THE VALE OF
GLAMORGAN COUNCIL**
TOWN AND COUNTRY PLANNING ACT 1990
APPROVED
SUBJECT TO COMPLIANCE WITH CONDITIONS (IF ANY)

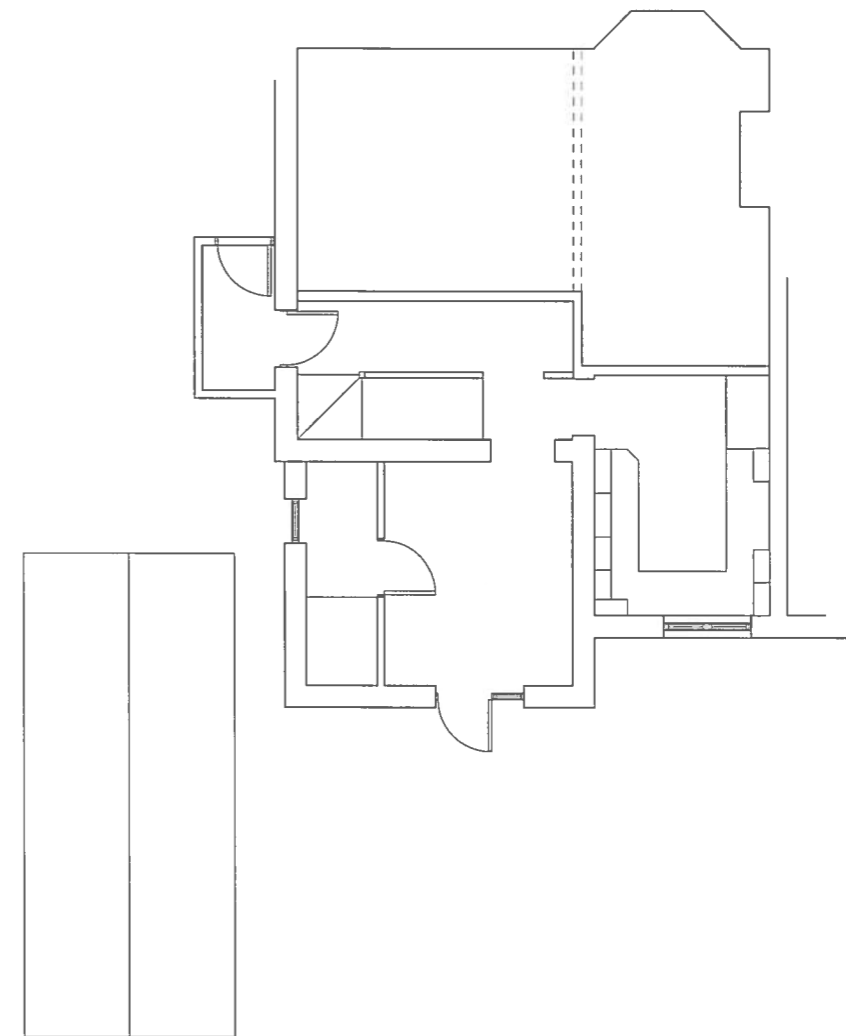

Existing Ground Floor Plan

Planning

14 01 045 FUL
RECEIVED
05 SEP 2014
ENVIRONMENTAL
AND ECONOMIC
REGENERATION

Job Title		
10 Westwood Rise WESTWARD RISE Barry		
Drg Title		
Existing Plans & Elevations		
Scale	Drg No	Rev
1:100 @ A3	/01	