

THE VALE OF
GLAMORGAN COUNCIL
TOWN AND COUNTRY PLANNING ACT 1990
APPROVED
SUBJECT TO COMPLIANCE WITH CONDITIONS (IF ANY)

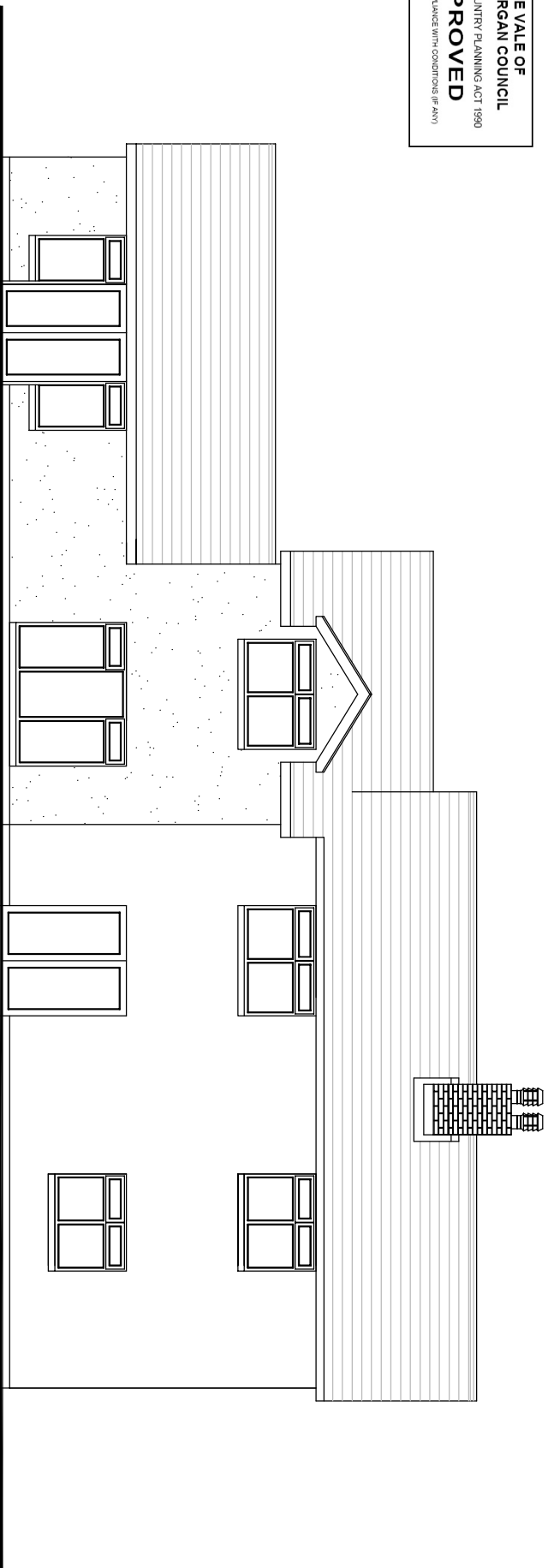

Rear elevation as proposed



Clarestory
Surveying & Design Consultancy

Property Advisers
providing **property** solutions
your **property** is our **business**

121 Parc Road, Cwmparc, CF42 6LA
Tel: 01443 775404 Mob: 07768 963716
E-mail: james@clarestory.me.uk
Web: www.clarestory.me.uk

<u>CLIENT</u>	Mr N Collins & Mr N Carpenter	<u>DATE</u>	August 2014	<u>DRAWN</u>	JSM
<u>PROJECT</u>	Proposed Alterations and extension	<u>SCALE</u>	1:100 @ A4	<u>APPR'D</u>	
<u>PROPERTY ADDRESS</u>	Foresters House, Leckwith	<u>DWG. NO.</u>	15/1016/10	<u>CAD NO.</u>	Rev 6