

Left hand elevation as proposed

THE VALE OF
GLAMORGAN COUNCIL
TOWN AND COUNTRY PLANNING ACT 1990
APPROVED
SUBJECT TO COMPLIANCE WITH CONDITIONS IF ANY

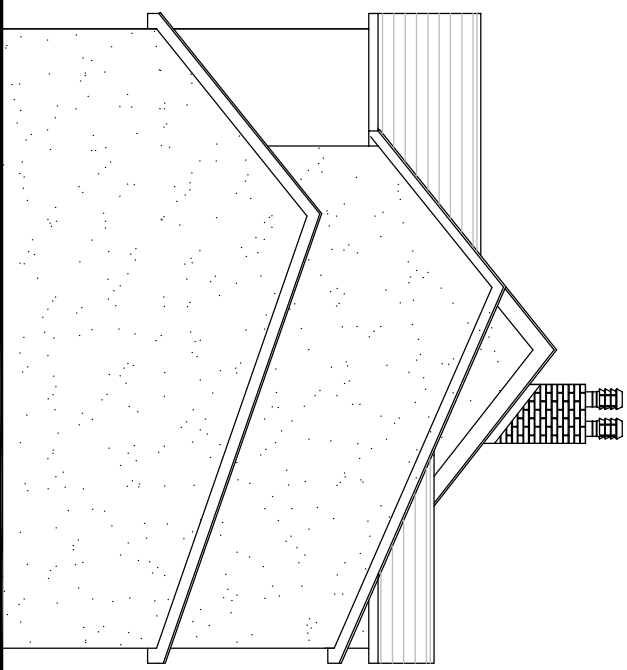

Right hand elevation as proposed



Clarestory
Surveying & Design Consultancy

Property Advisers
providing **property** solutions
your **property** is our **business**

121 Parc Road, Cwmparc, CF42 6LA
Tel: 01443 775404 Mob: 07768 963716
E-mail: james@clarestory.me.uk
Web: www.clarestory.me.uk

<u>CLIENT</u>	Mr N Collins & Mr N Carpenter	<u>DATE</u>	August 2014	<u>DRAWN</u>	JSM
<u>PROJECT</u>	Proposed Alterations and extension	<u>SCALE</u>	1:100 @ A4	<u>APPR'D</u>	
<u>PROPERTY ADDRESS</u>	Foresters House, Leckwith	<u>DWG. NO.</u>	15/1016/11	<u>CAD NO.</u>	Rev 6