

**THE VALE OF
GLAMORGAN COUNCIL**

TOWN AND COUNTRY PLANNING ACT 1990

APPROVED

SUBJECT TO COMPLIANCE WITH CONDITIONS (IF ANY)

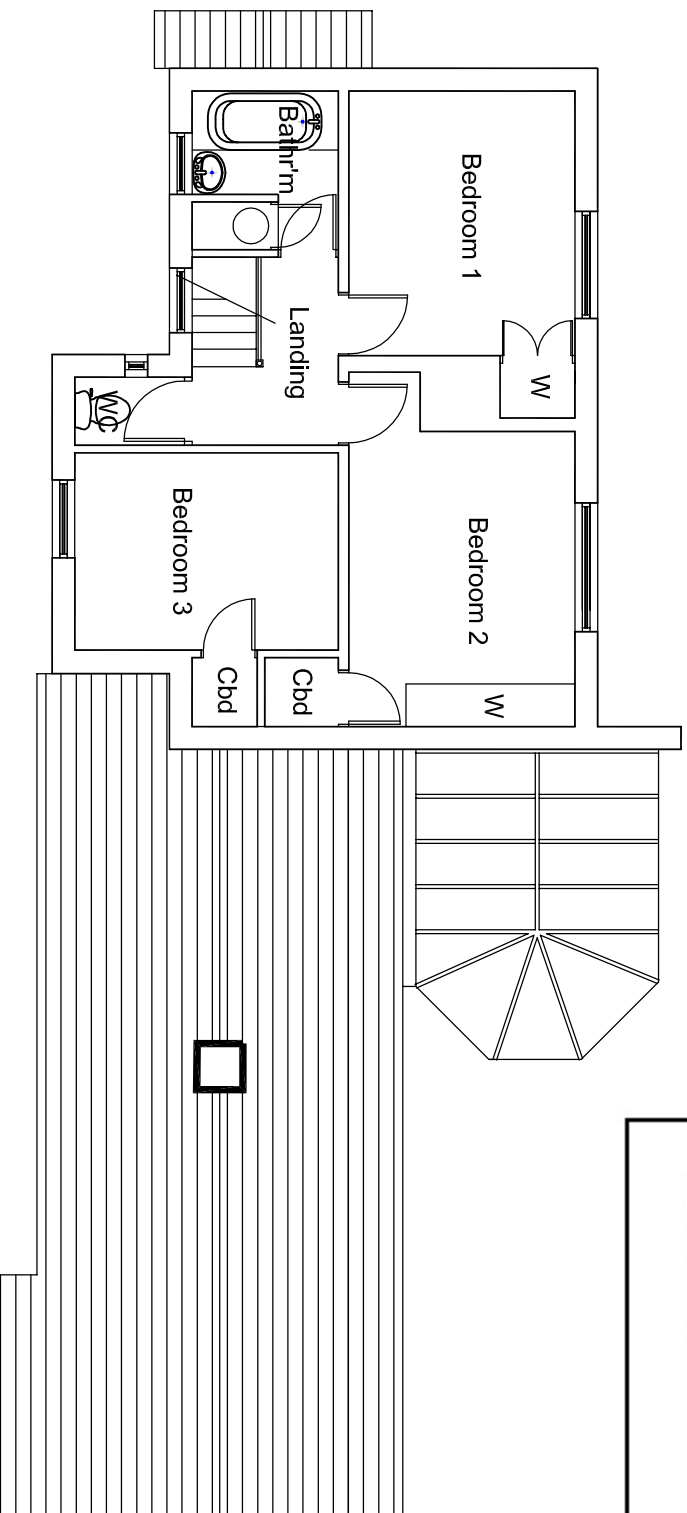

First Floor plan as existing

Property Advisers
providing **property** solutions
your **property** is our **business**



Clarestory
Surveying & Design Consultancy

121 Parc Road, Cwmparc, CF42 6LA
Tel: 01443 775404 Mob: 07768 963716
E-mail: james@clarestory.me.uk
Web: www.clarestory.me.uk

CLIENT

Mr N Collins & Mr N Carpenter

PROJECT

Proposed Alterations and extension

PROPERTY ADDRESS

Foresters House, Leckwith

DATE

May 2014

SCALE

1:100 @ A4

DWG. NO.

15/1016/03

DRAWN

JSM

APP'D

CAD NO.