

BRITWAY ROAD

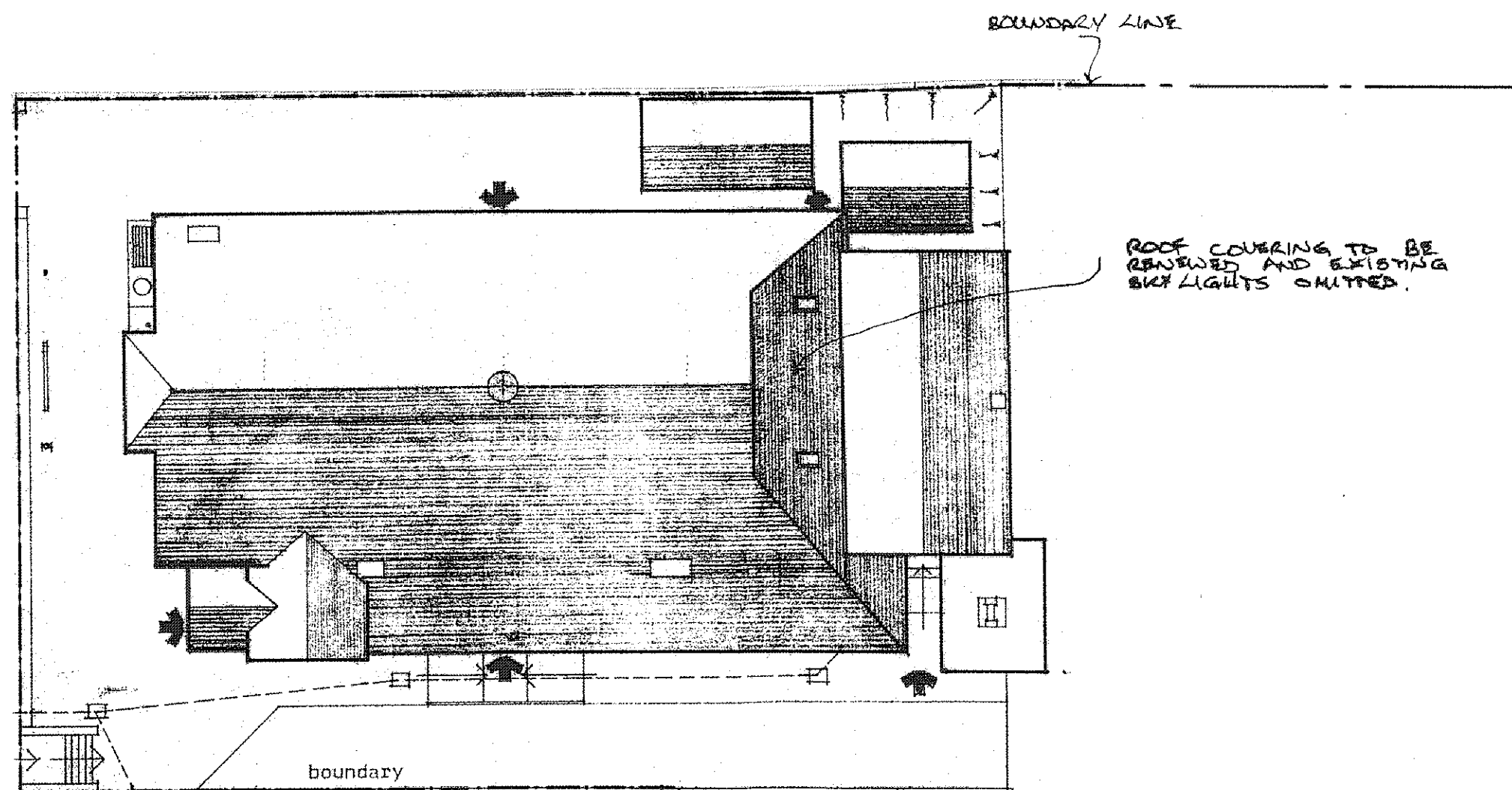

ROOF PLAN

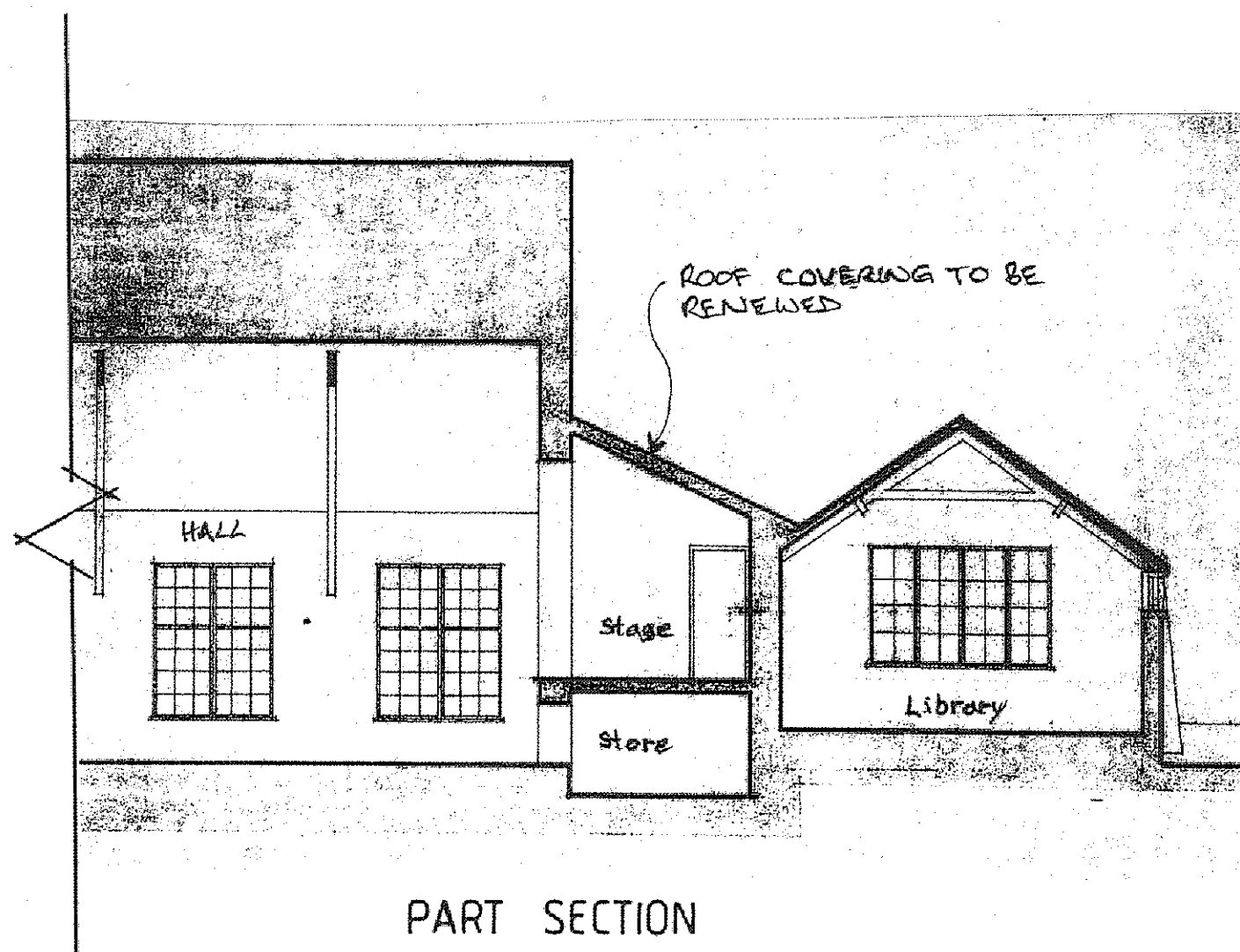

PART SECTION

THE VALE OF
GLAMORGAN COUNCIL

TOWN AND COUNTRY PLANNING ACT 1990

APPROVED

SUBJECT TO COMPLIANCE WITH CONDITIONS (IF ANY)

1401021LBC

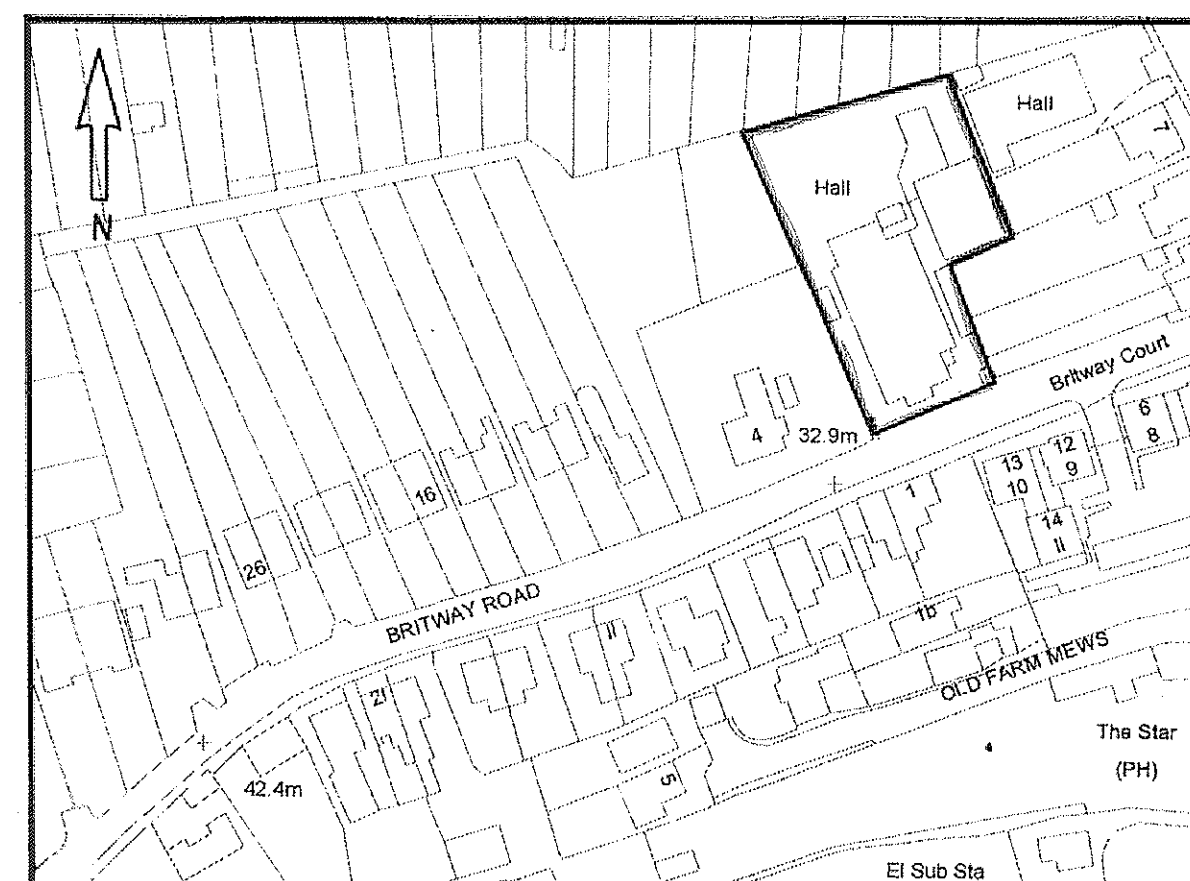

LOCATION PLAN 1:1250

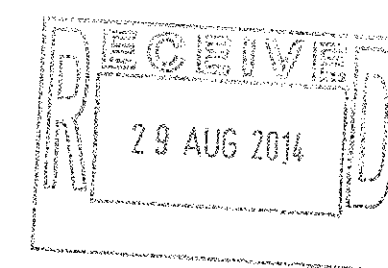

Project. PROPOSED NEW SLATE ROOF COVERING OVER REAR STAGE at,
THE PARISH HALL, BRITWAY ROAD, DINAS POWYS, VALE of GLAM.

Scale N.T.S.

Drwg. No. PHR 01

Date. AUGUST 2014.

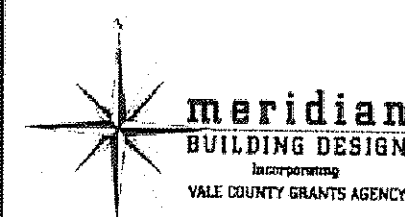

All dimensions to be checked on site prior to commencement of works.
Exact Location of all services to be determined on site by owner/builder

Tel/Fax 02920 515952