

EXISTING REAR ELEVATION



EXISTING FRONT ELEVATION



PROPOSED REAR ELEVATION

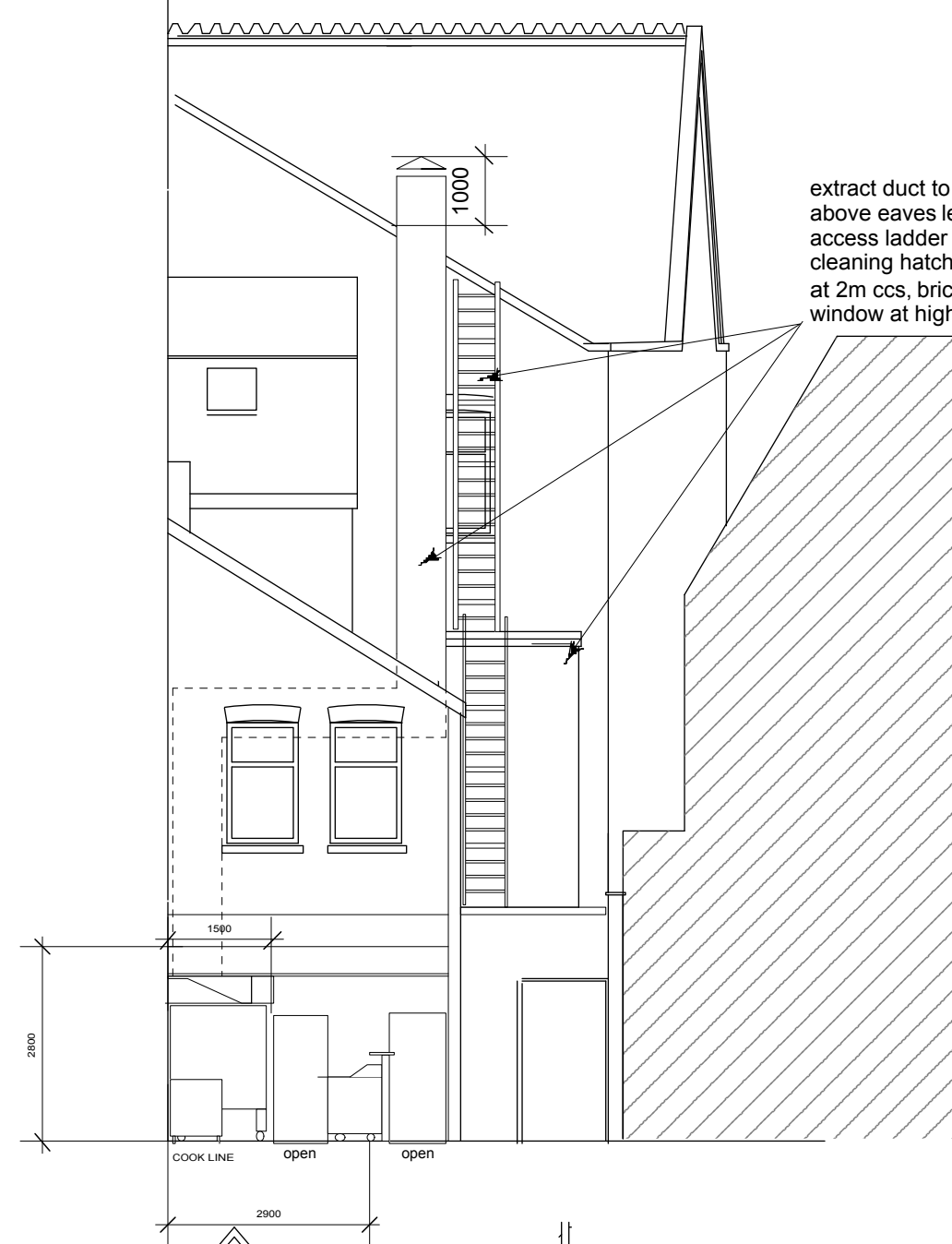

PROPOSED FRONT ELEVATION



THE VALE OF GLAMORGAN COUNCIL
TOWN AND COUNTRY PLANNING ACT 1990
APPROVED
SUBJECT TO COMPLIANCE WITH CONDITIONS (IF ANY)

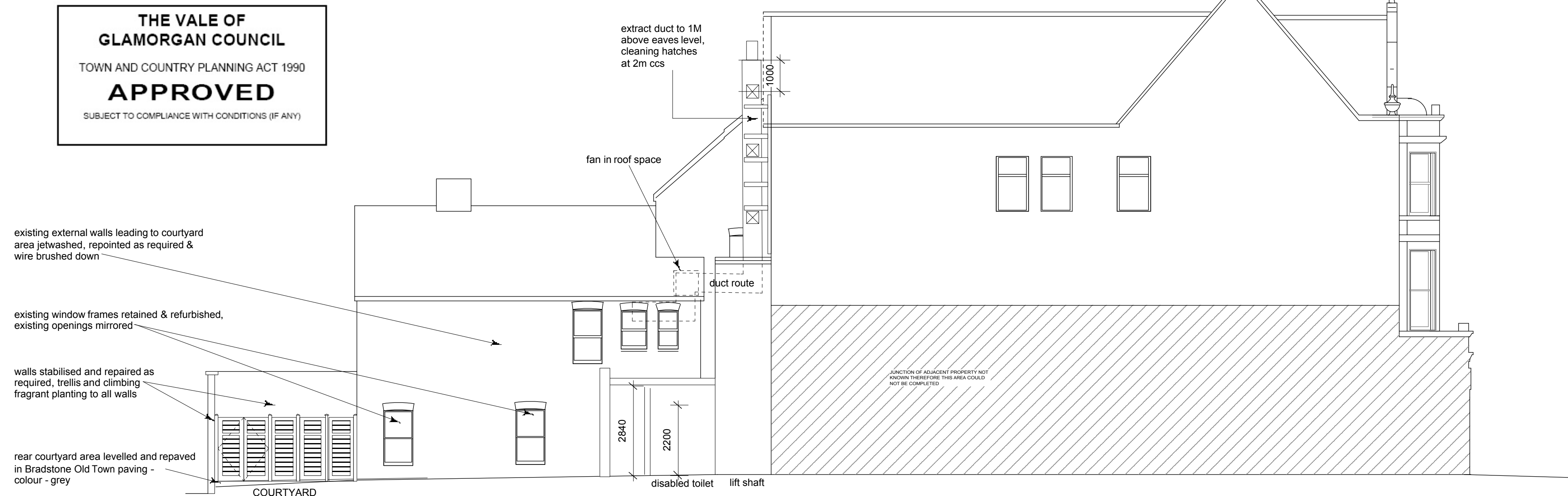

EXISTING & PROPOSED SIDE ELEVATION 1-1

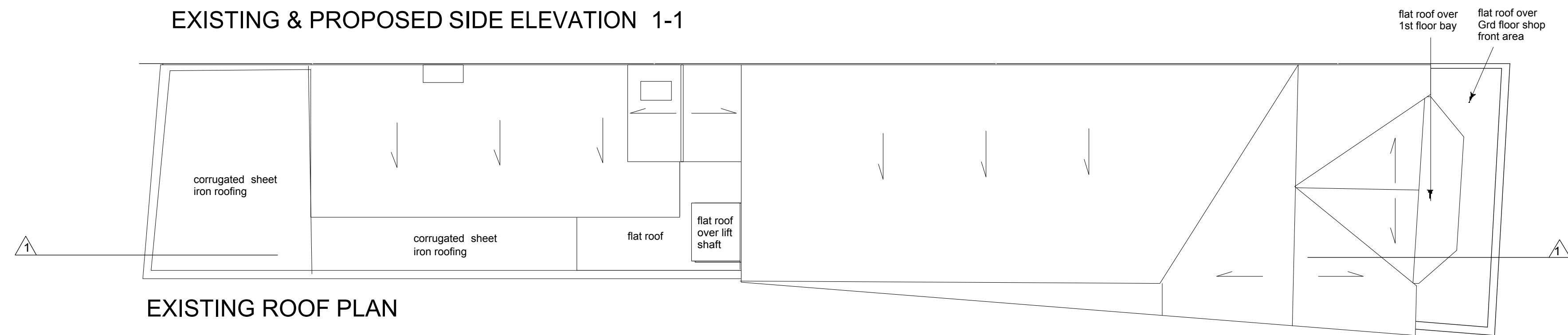

EXISTING ROOF PLAN

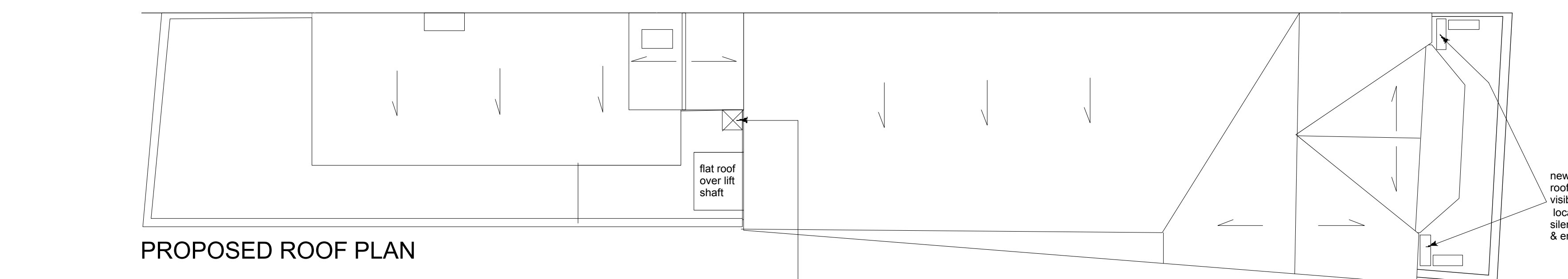

PROPOSED ROOF PLAN



EXISTING FRONT ELEVATION



EXISTING REAR ELEVATION

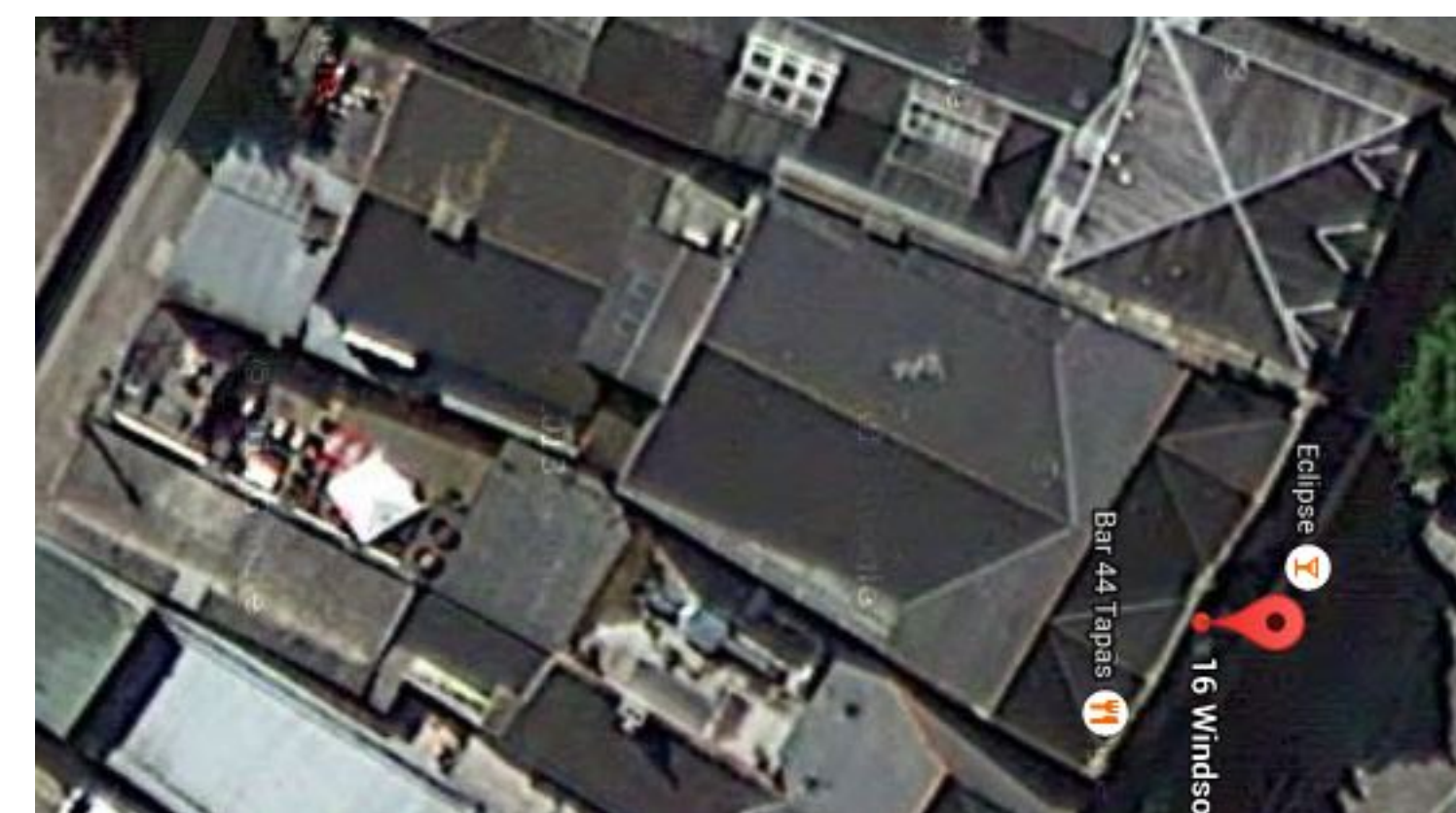

EXISTING ROOF PLAN

VALE OF GLAMORGAN COUNCIL
AMENDED PLANS
RECEIVED Date.....
2014/01019/FUL/AMENDED Received 8 October 2014

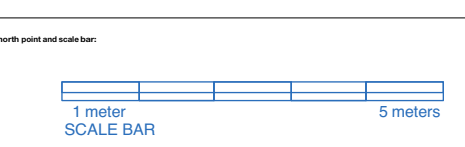
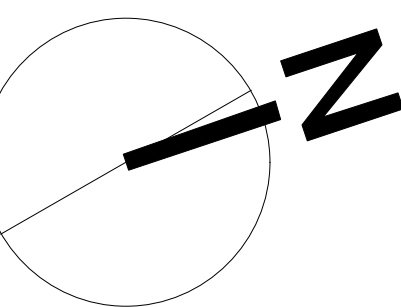

naomi design ltd
restaurant and food retail spaces
the studio, 12 westminster rd,
crawley, west sussex rh10 7wz
t: 01293 884885 f: 01293 873375
e: naomidesign@icloud.com
w: www.naomidesign.org

PREZZO PLC
16 WINDSOR ROAD,
PENARTH, WALES CF64 1HJ

EXISTING & PROPOSED EXTERNAL ELEVATIONS

285 P02 A 1:100 @ A1 1:200 @ A3 July 2014

PLANNING APPLICATION