

Planning application PP-03630395
Sheet 1 Floor plans

Applicant - Mr Tim Gould
8 Cog Road | Sully | CF64 5TD

Agent - Mr Matthew Camilleri
Cardiff Orangeries | Whitchurch Windows
02920 521 675

Governors - Vale of Glamorgan Council

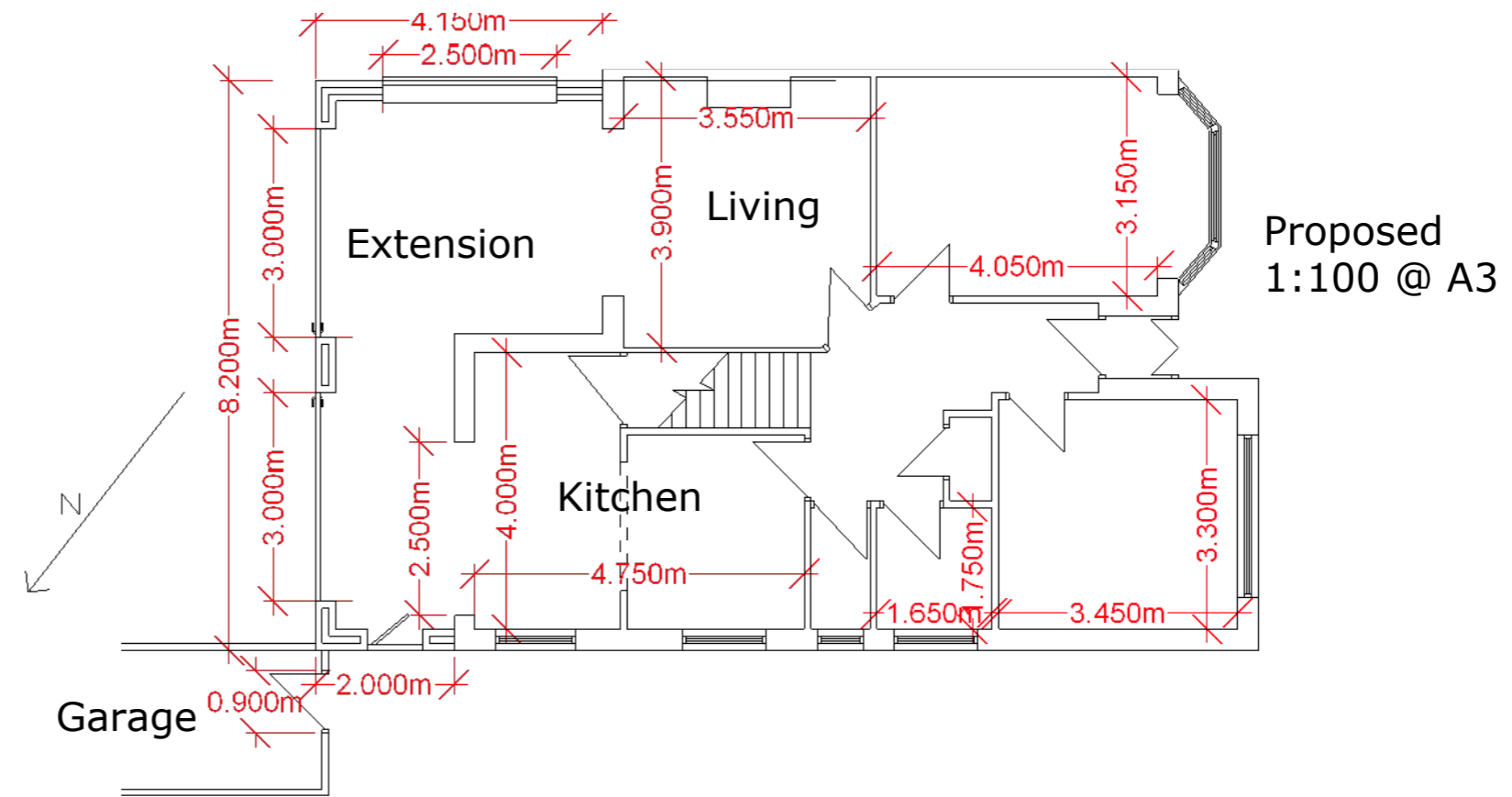
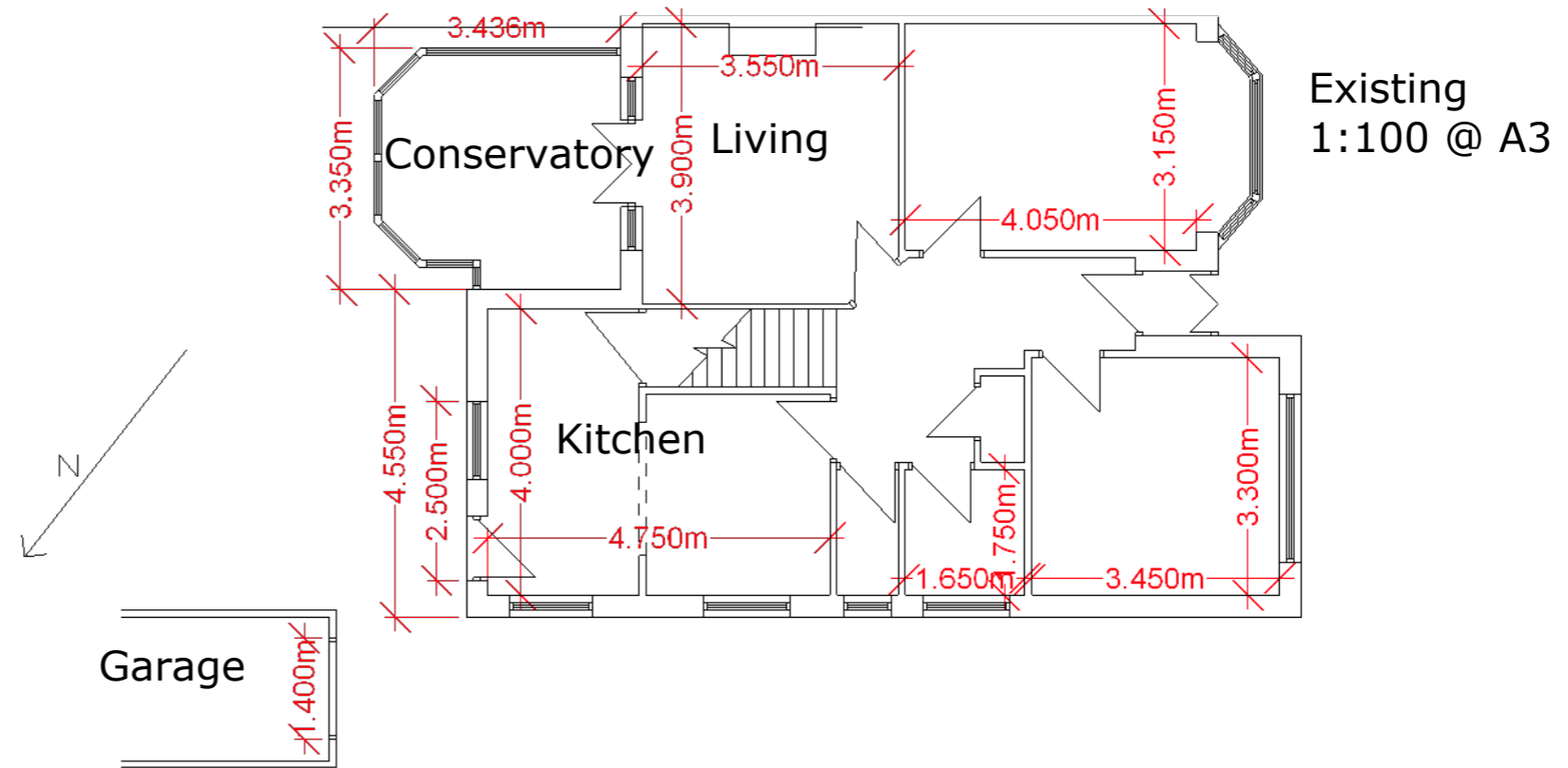

Planning application PP-03630395
Sheet 2 Existing elevations

Applicant - Mr Tim Gould
8 Cog Road | Sully | CF64 5TD

Agent - Mr Matthew Camilleri
Cardiff Orangeries | Whitchurch Windows
02920 521 675

Governors - Vale of Glamorgan Council

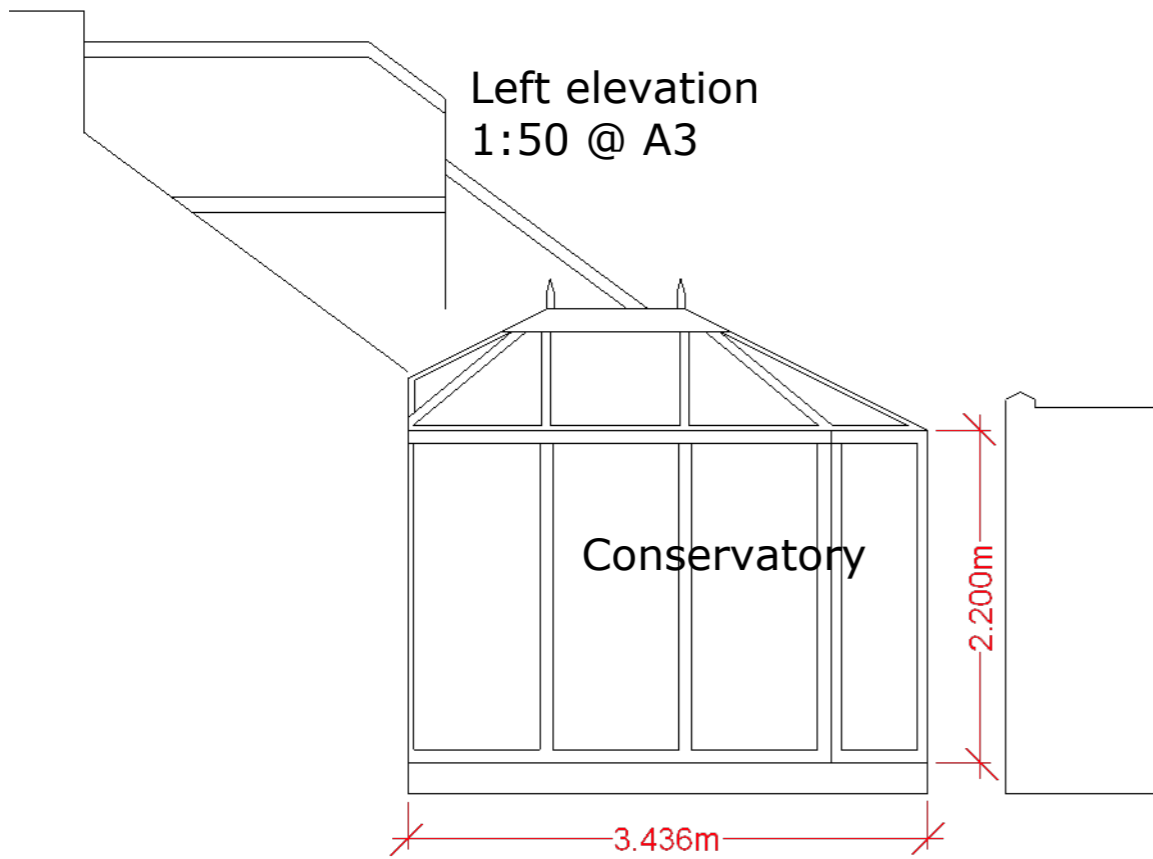
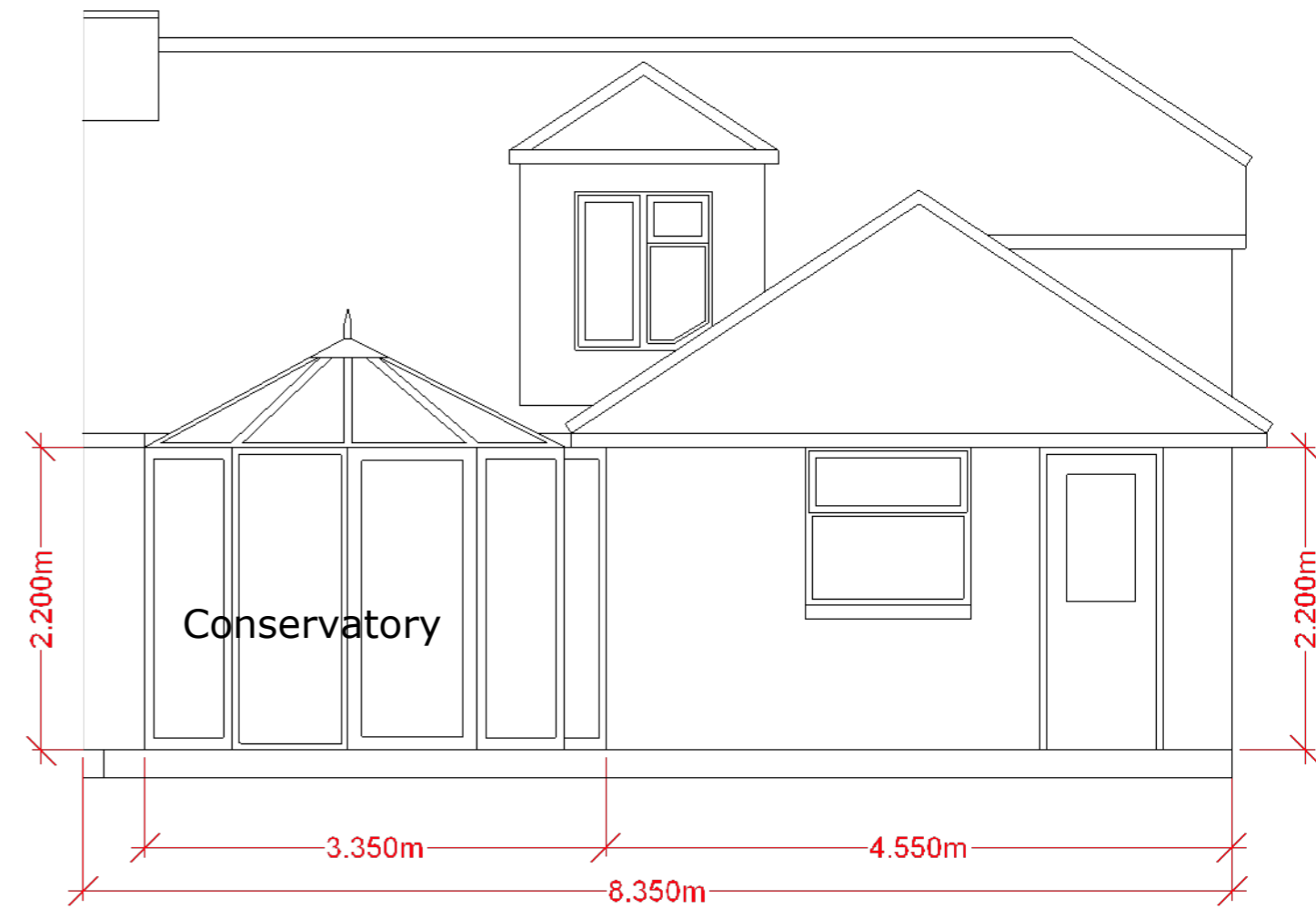

Planning application PP-03630395
Sheet 3 Proposed elevations

Applicant - Mr Tim Gould
8 Cog Road | Sully | CF64 5TD

Agent - Mr Matthew Camilleri
Cardiff Orangeries | Whitchurch Windows
02920 521 675

Governors - Vale of Glamorgan Council

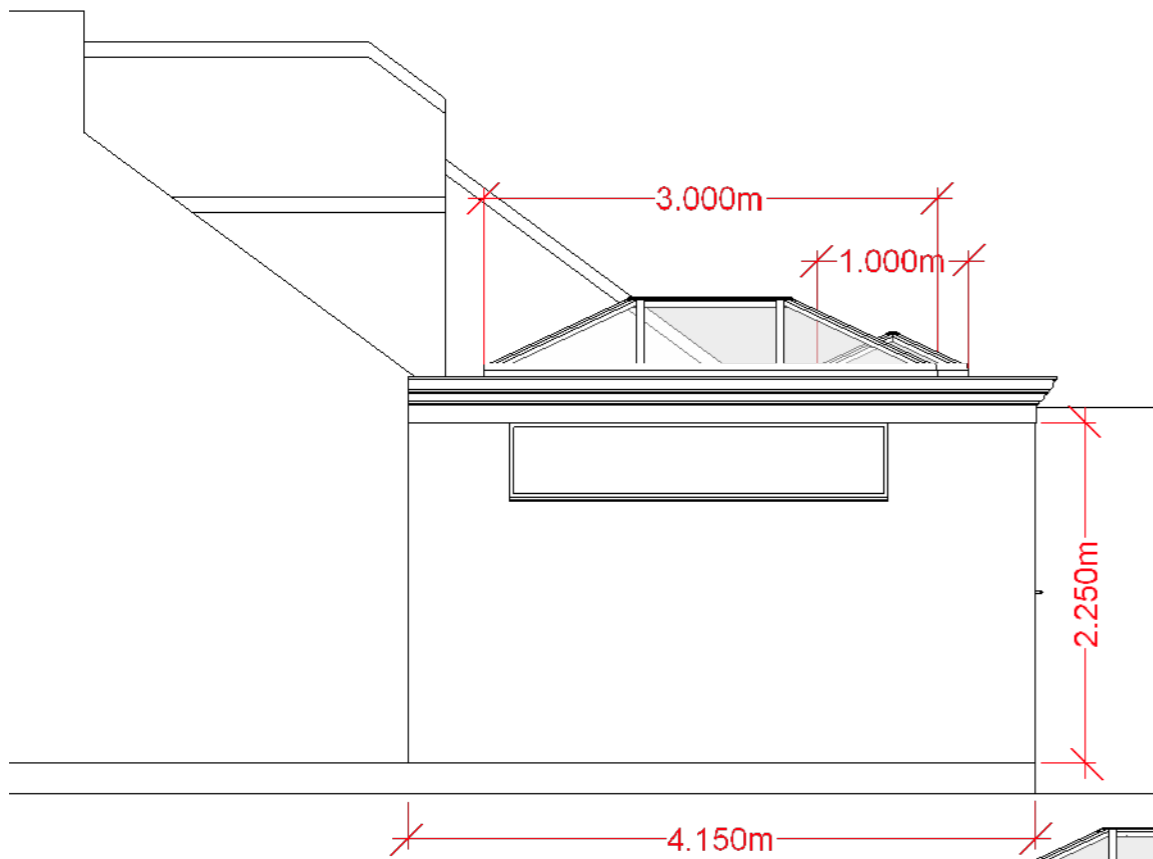

Garage

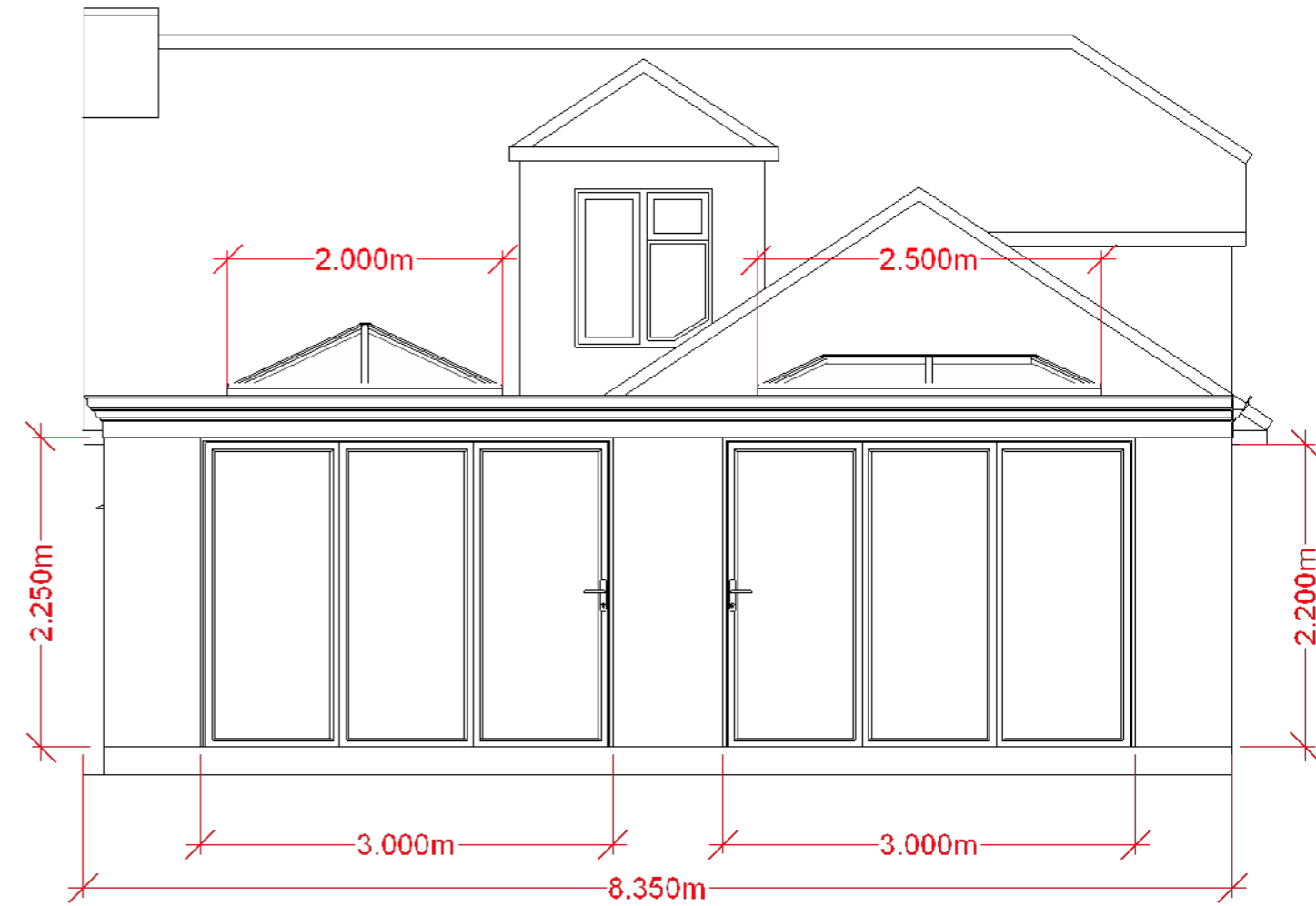
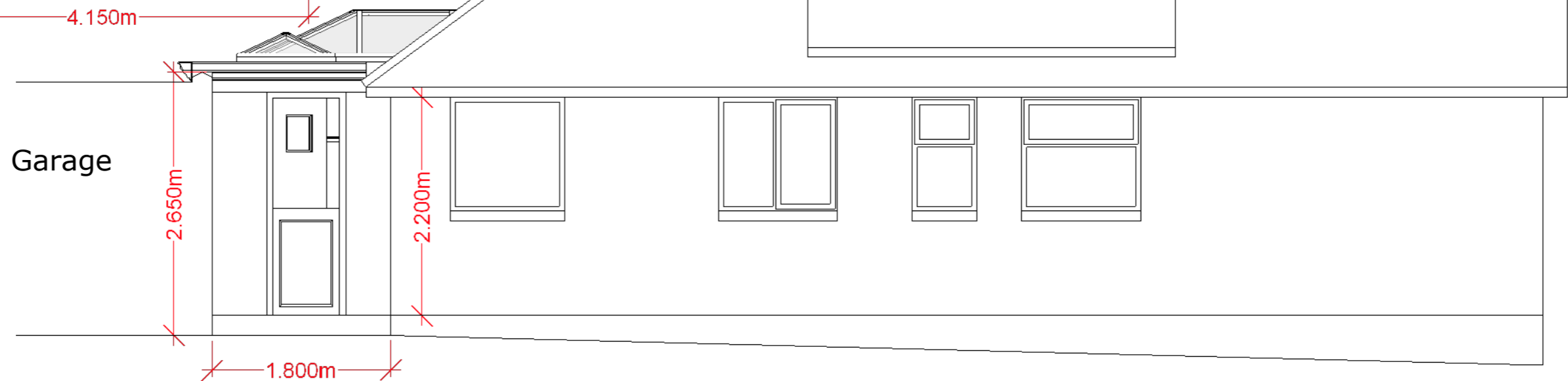

Back elevation
1:50 @ A3

Right elevation
1:50 @ A3