

THE VALE OF
GLAMORGAN COUNCIL
TOWN AND COUNTRY PLANNING ACT 1990
APPROVED
SUBJECT TO COMPLIANCE WITH CONDITIONS (IF ANY)

ADDITIONAL DRAWINGS

Received: 14/12/14

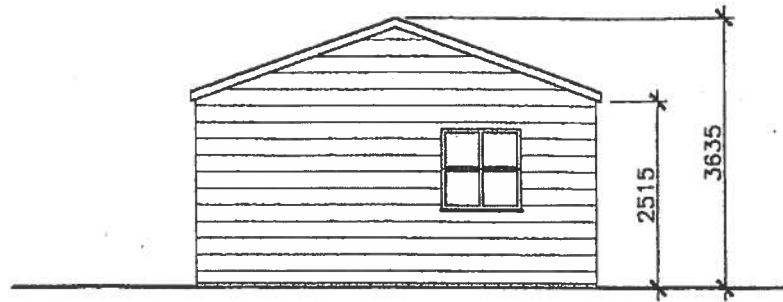

Side Elevation

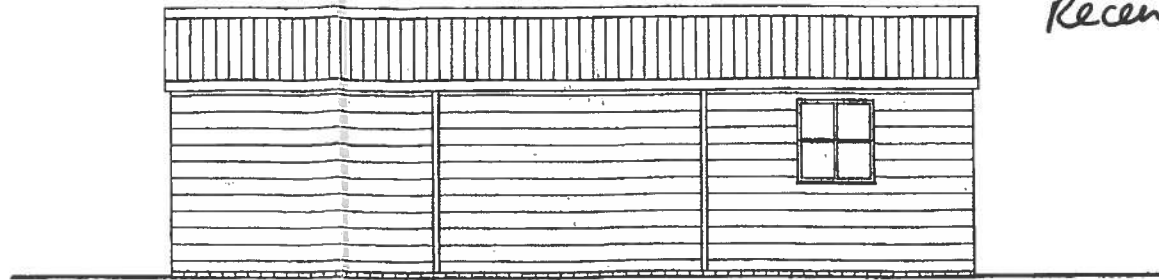

Rear Elevation

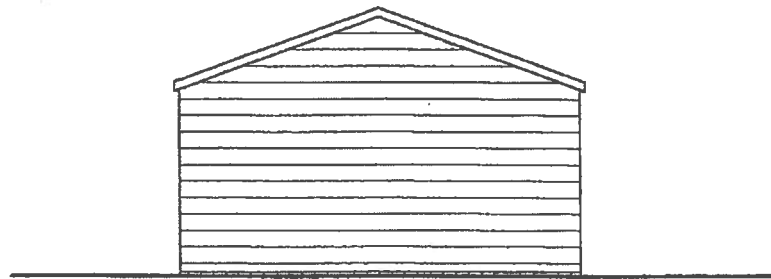

Side Elevation

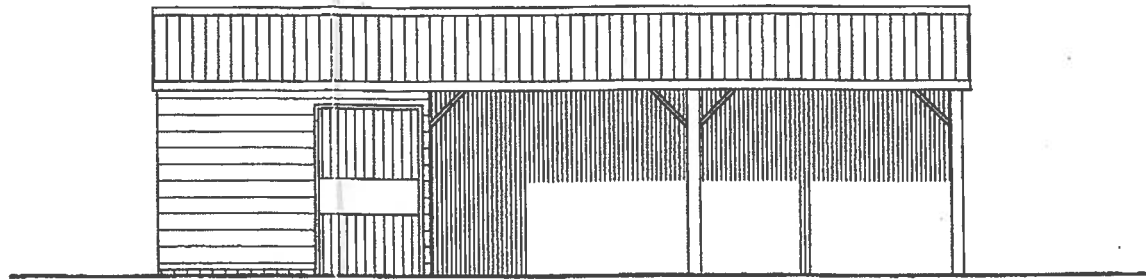

Front Elevation
From East

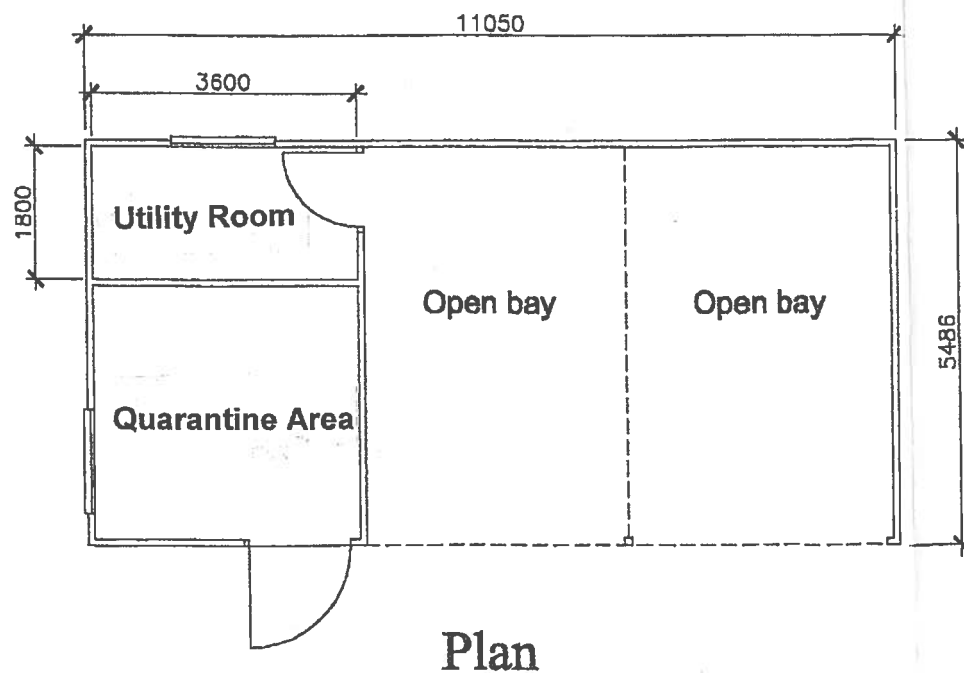

NOTE
Layout shown is for Type
'Versatile Building', as
supplied by Messrs. Harlow
Bros. Ltd., of Long Whatton,
Loughborough, Leic.

FINISHES
Walls - 19mm T&G boarding,
stained light brown.
ROOF - Polyester coated
profiled sheeting, colour slate
blue.
RW GOODS - 100mm PVC.
FOUNDATIONS - 1 course
engineering bwk. above conc.
slab.

Project
**LAND AT PEN Y BRYN,
LLANMAES,
VALE OF GLAMORGAN**

Drawing
**LAYOUT OF PROPOSED
STABLE BLOCK**

Scale 1:100	Date Feb 2003	Drawn by
-----------------------	-------------------------	----------

Drawing No. 2323/S/02	Quorum Associates Architects & Project Managers 89, Eastgate Cowbridge Vale of Glam CF71 7AA Tel. 01446 774493 Fax. 01446 774871
---------------------------------	--

1401014 FUL