

Proposed Ground Floor

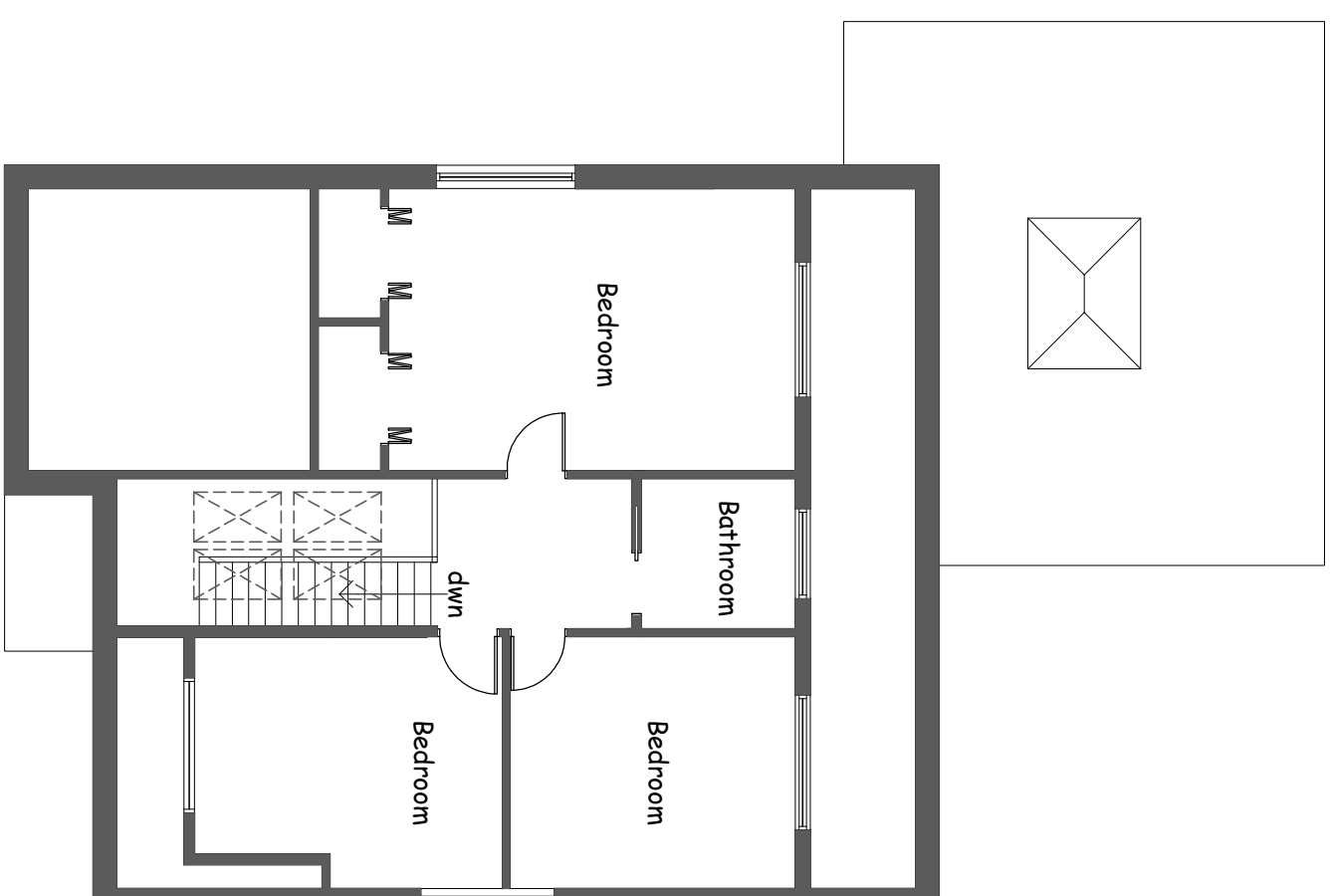

Proposed First Floor

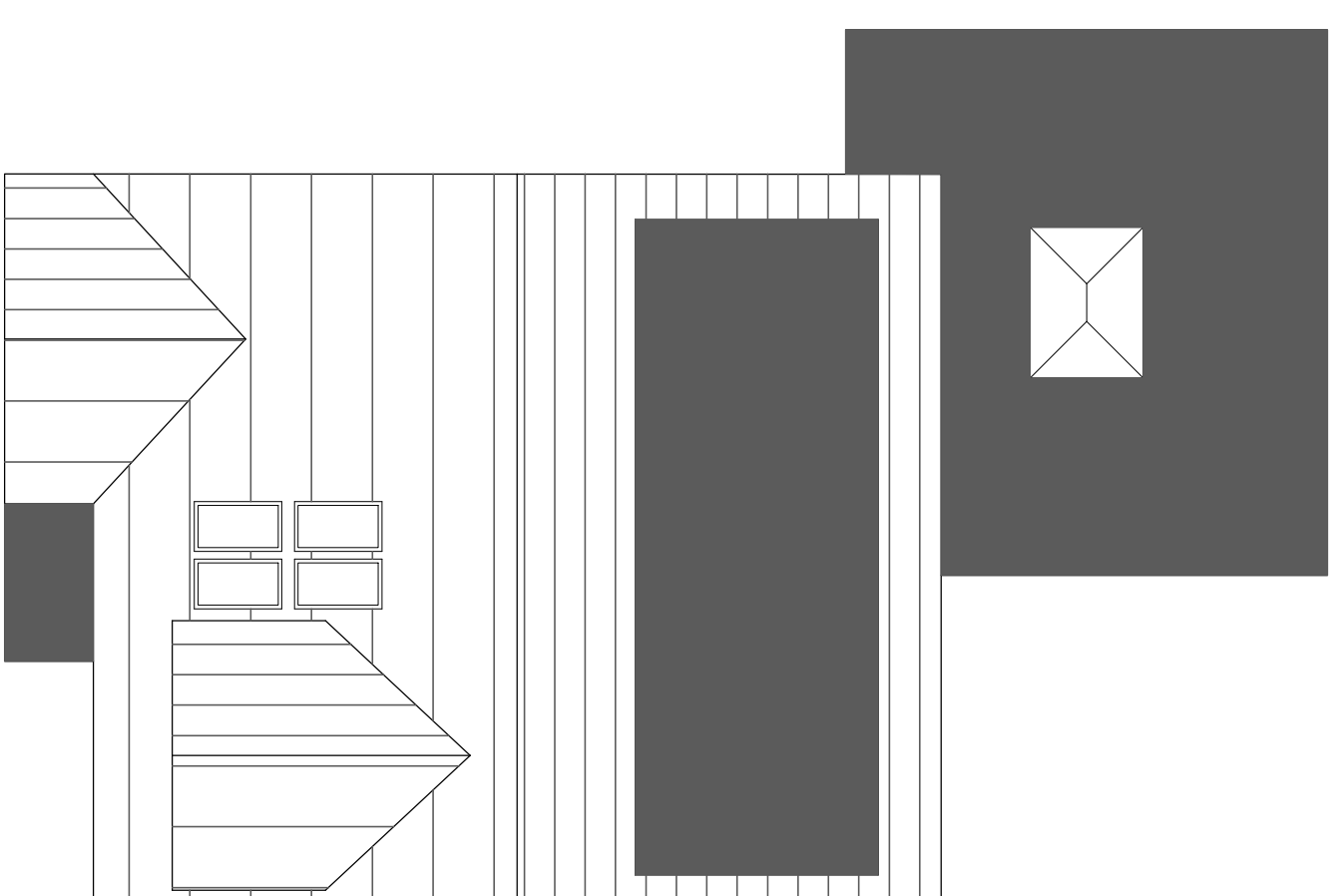

Proposed First Floor

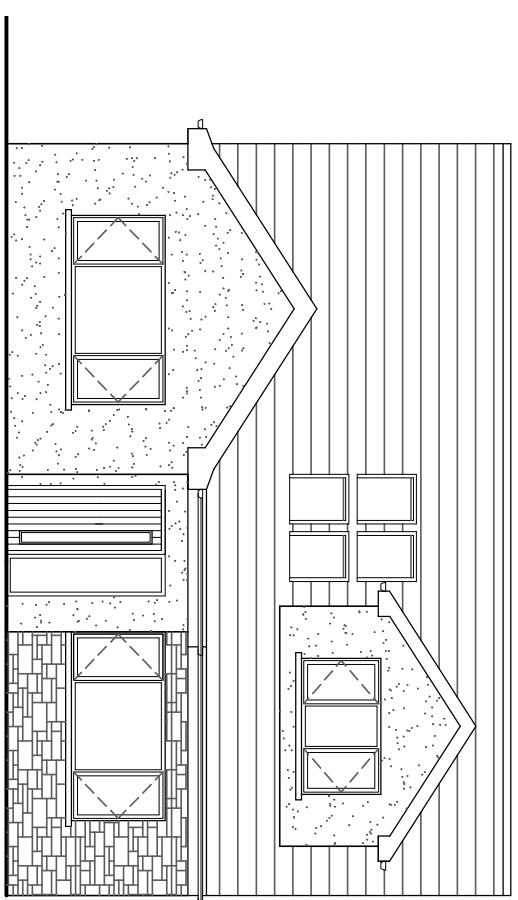

Proposed Front elevation

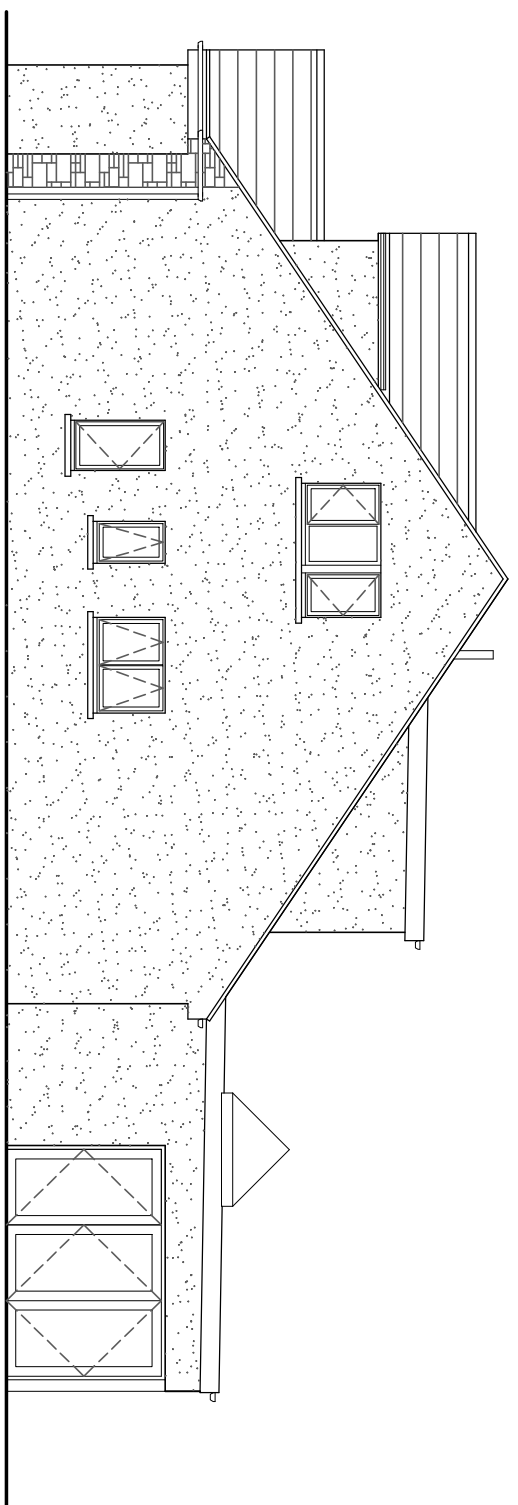

Proposed Side elevation

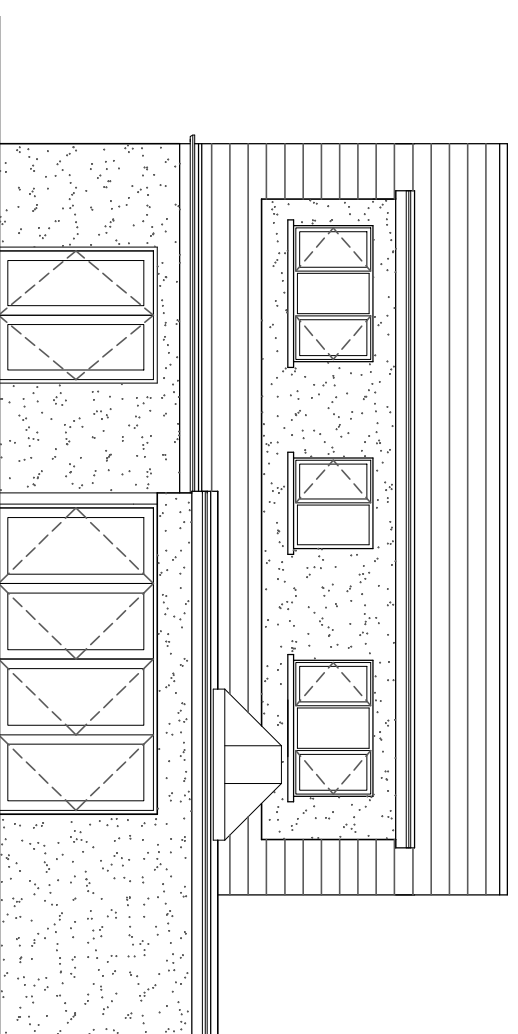

Proposed Rear elevation

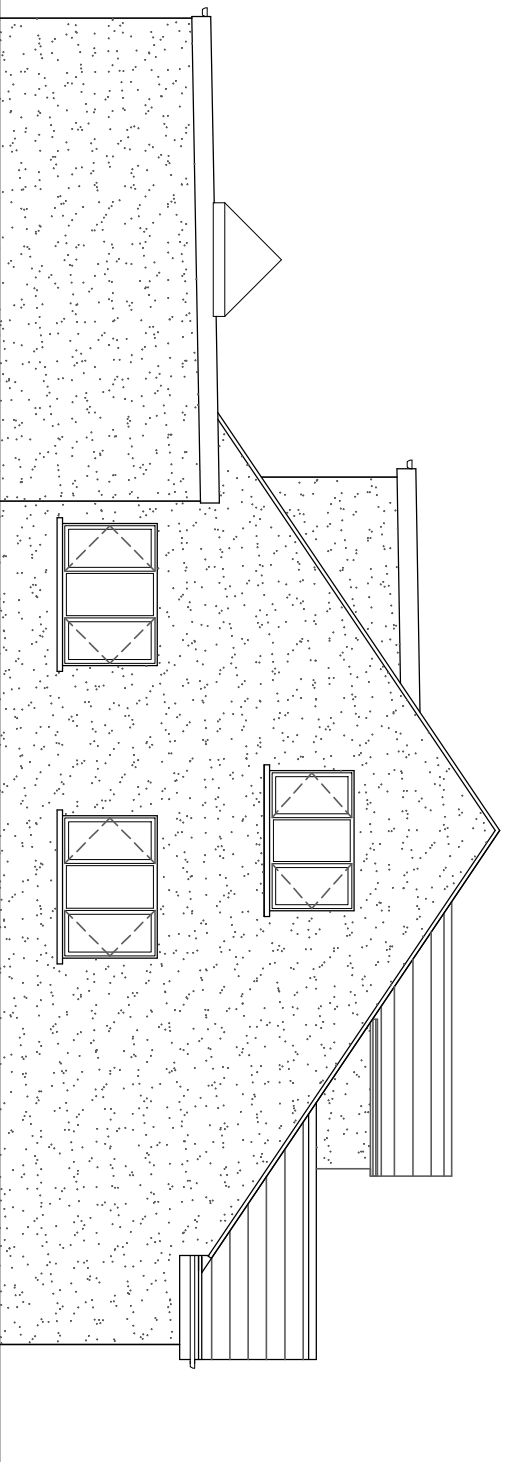

Proposed Side elevation

THE VALE OF
GLAMORGAN COUNCIL
 TOWN AND COUNTRY PLANNING ACT 1990
APPROVED
 SUBJECT TO COMPLIANCE WITH CONDITIONS (IF ANY)



Chartered Architects & Surveyors
 41 High Street
 Penarth
 Vale of Glamorgan
 CF64 1EY
 t: 029 2070 6242 f: 029 2070 6353
 www.lapidar.co.uk

Client **Richard & Kate Baker**

Project **1 Rogersmoor Close**
Penarth
Vale of Glamorgan

Drawing Title **Proposed Plans & Elevations**

Job Number **629/PM/14**
 Drawing Number **629 / 110**

Purpose of Issue	Tender
Information	<input checked="" type="checkbox"/>
Comment	<input type="checkbox"/>
Construction	<input type="checkbox"/>

Scale	Date	Drawn By	Checked By
1:100@A2	Aug 2014	SJ	MIN