

Existing Ground Floor

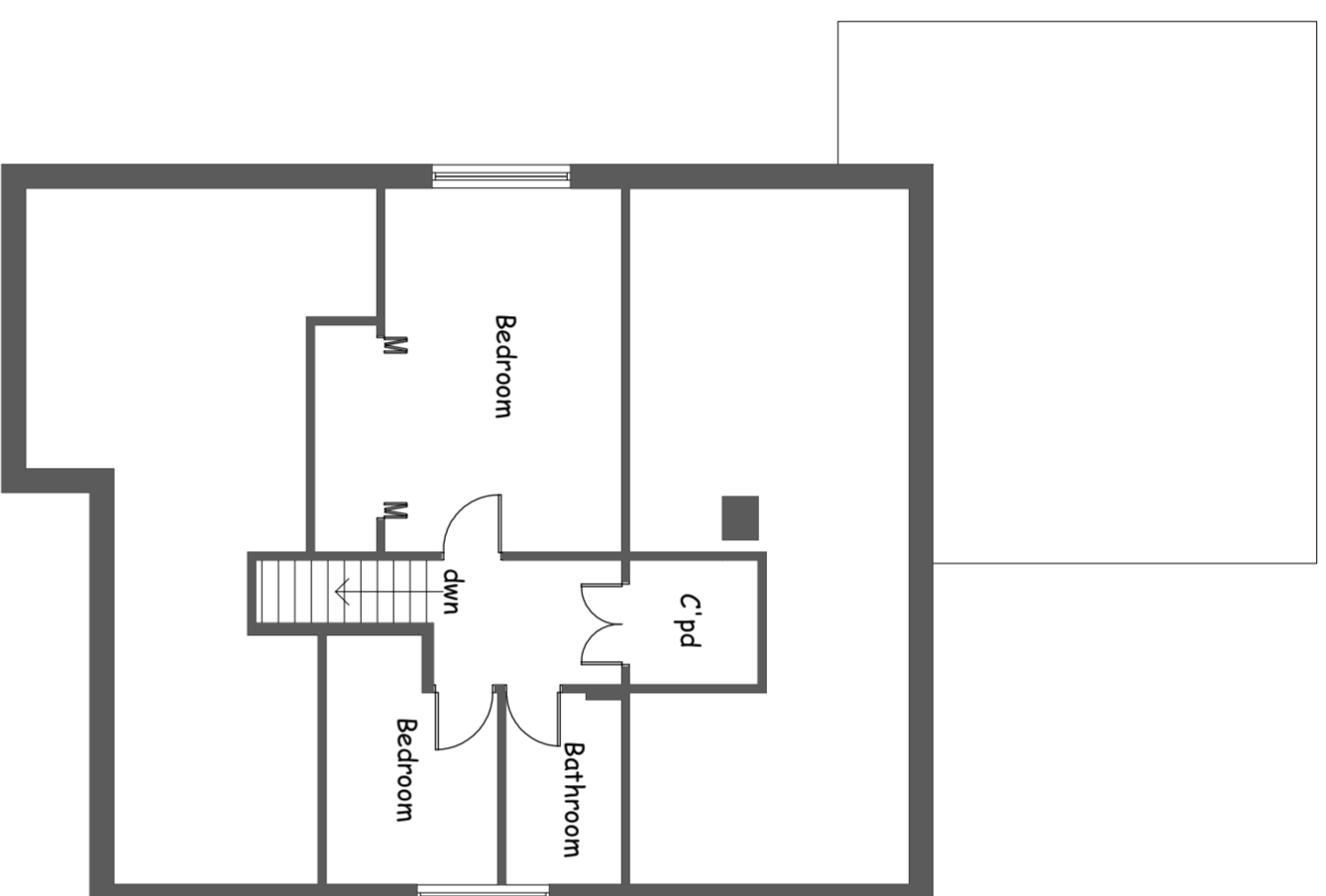

Existing First Floor

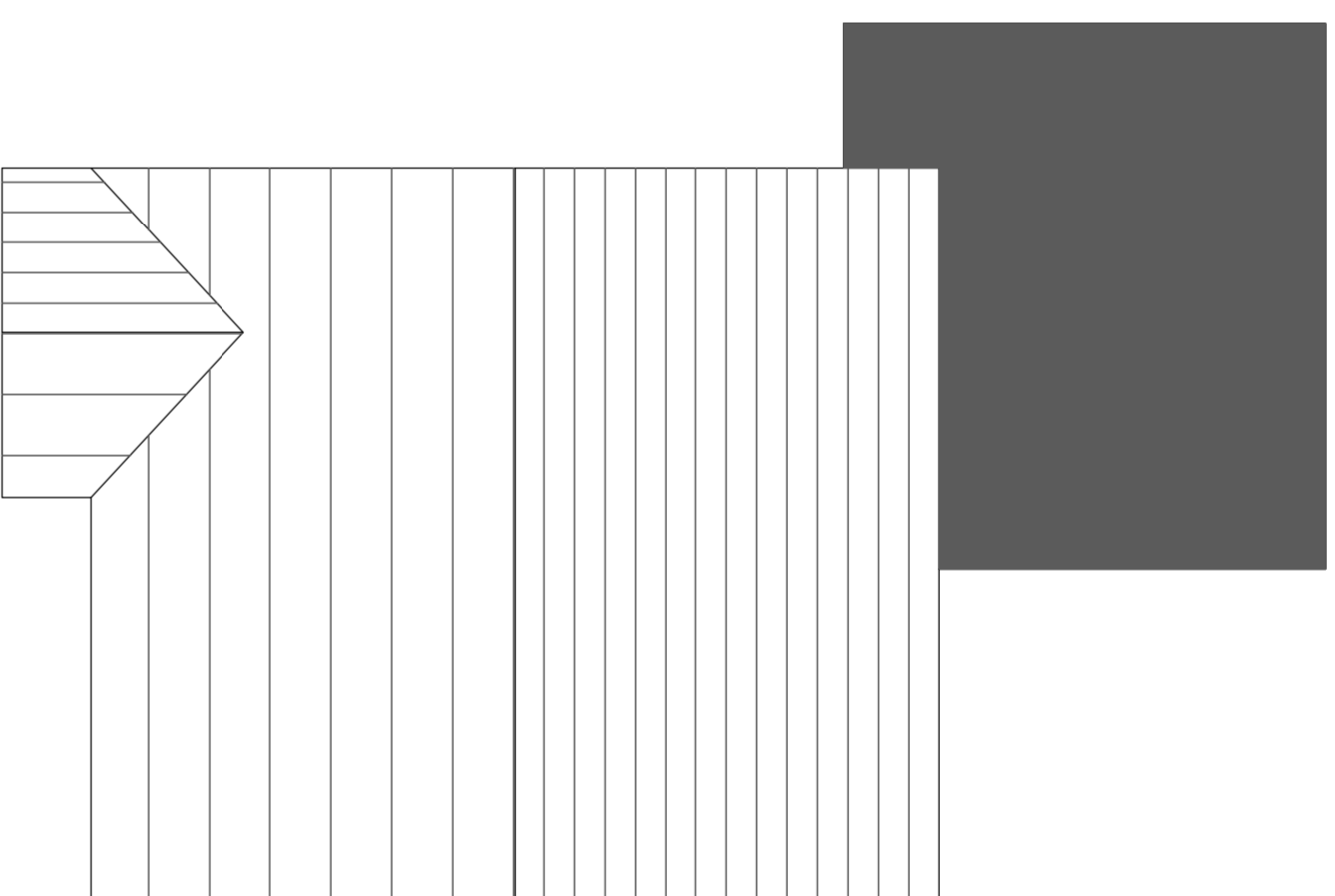

Existing Roof Plan

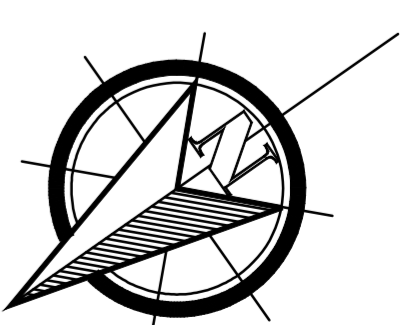

THE VALE OF
GLAMORGAN COUNCIL
TOWN AND COUNTRY PLANNING ACT 1990
APPROVED
SUBJECT TO COMPLIANCE WITH CONDITIONS (IF ANY)

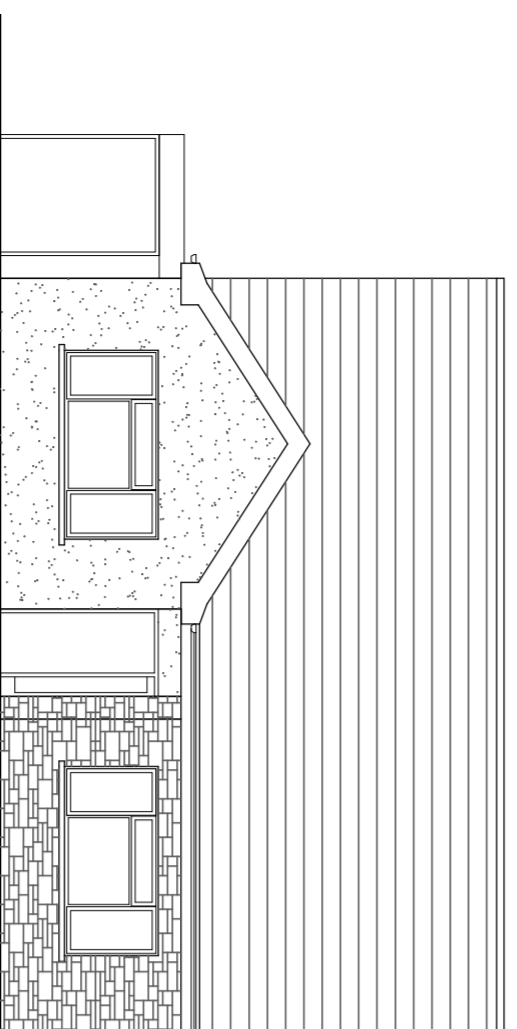

Existing Front elevation

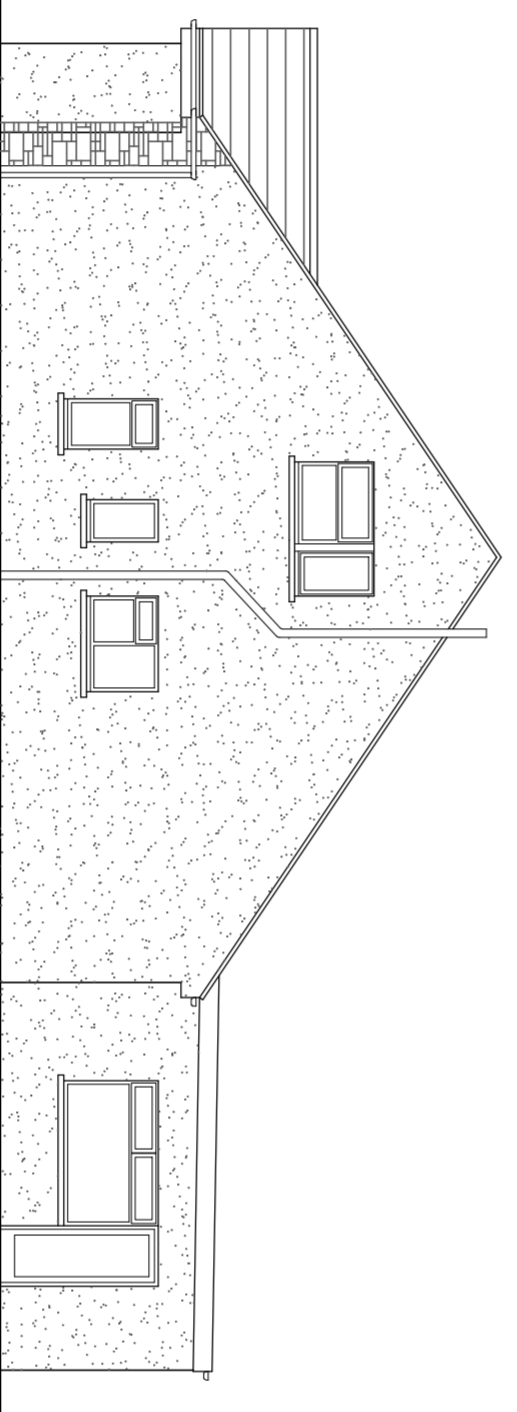

Existing Side elevation

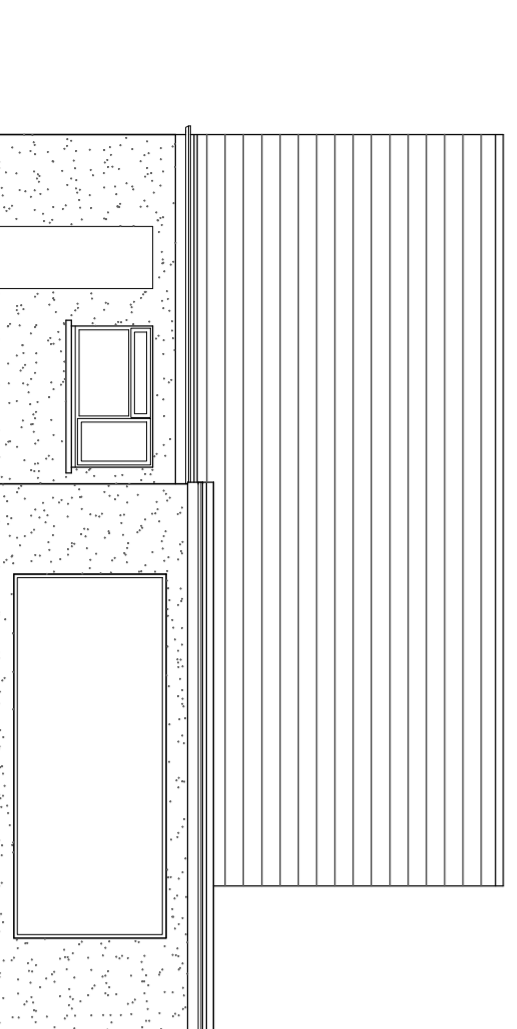

Existing Rear elevation

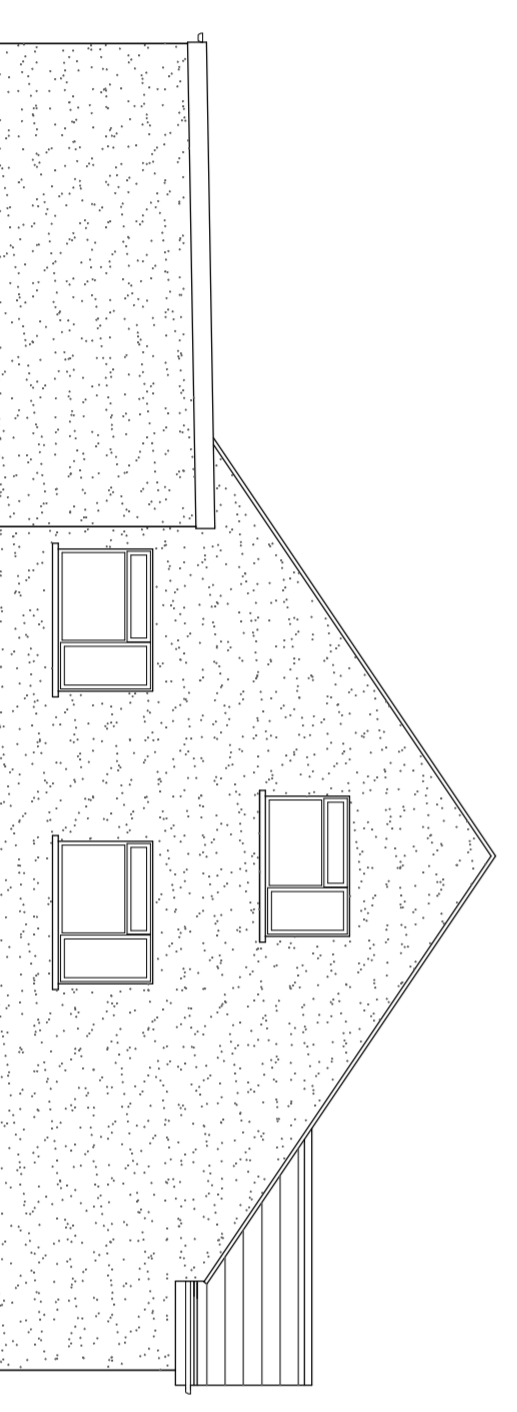

Existing Side elevation

Rev	Thru	Date
		
Chartered Architects & Surveyors 41 High Street Penarth Vale of Glamorgan CF64 4EP t: 029 2070 6242 f: 029 2070 6353 www.lapidier.co.uk		
Client		
Richard & Kate Baker		
Project		
1 Rogersmoor Close Penarth Vale of Glamorgan		
Drawing Title		
Existing Plans & Elevations		
Job Number		Rev
629/PM/14		
Drawing Number		
629 / 105		
Purpose of Issue		
Information		Tender
<input checked="" type="checkbox"/>		<input type="checkbox"/>
Comment		Construction
<input type="checkbox"/>		<input type="checkbox"/>
Scale	Date	Date
1:100@A2		Aug 2014
Drawn By	Checked By	
SJ		MNI