

THE VALE OF  
GLAMORGAN COUNCIL  
TOWN AND COUNTRY PLANNING ACT 1990  
**APPROVED**  
SUBJECT TO COMPLIANCE WITH CONDITIONS (IF ANY)

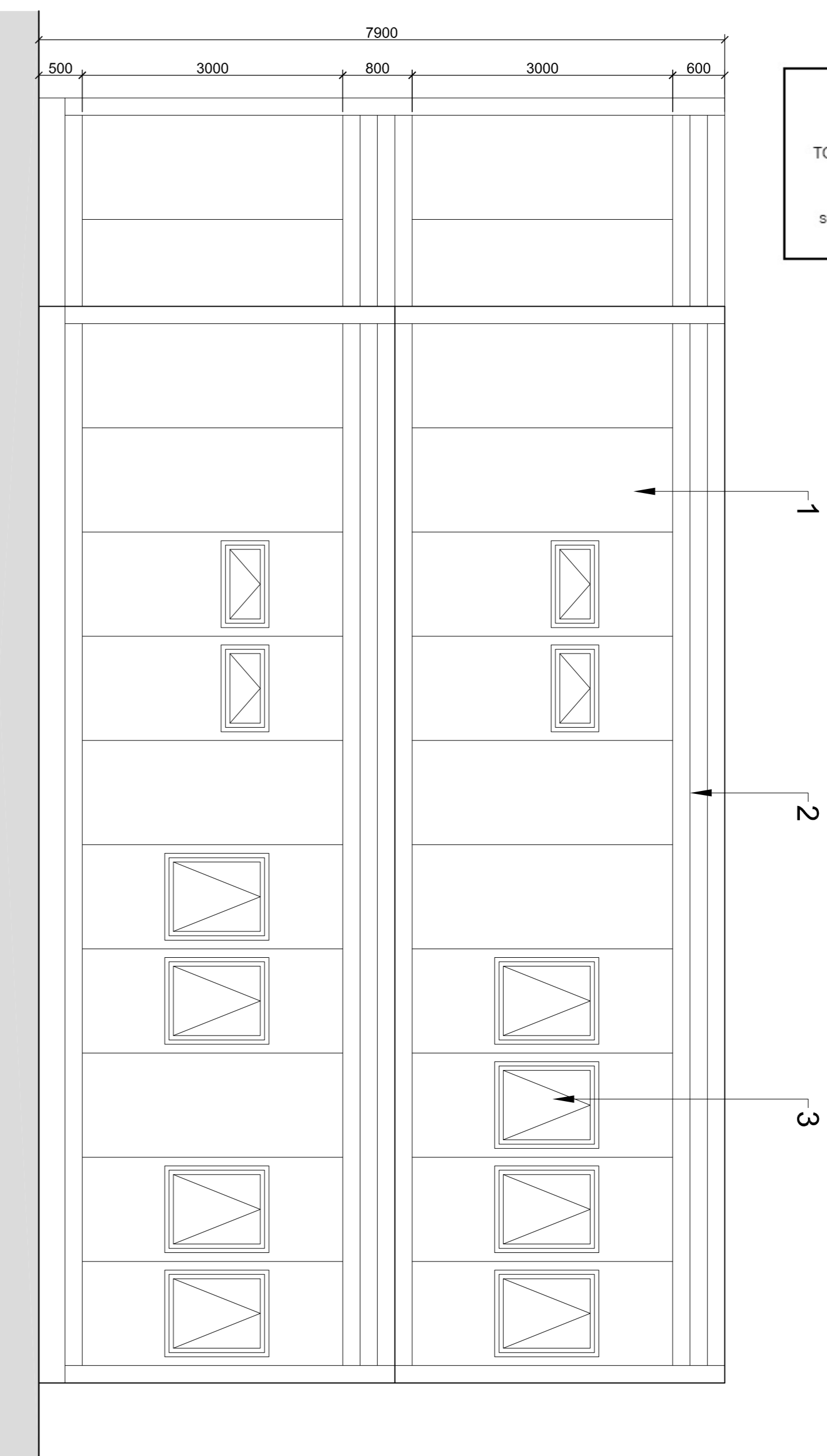

PROPOSED NORTH ELEVATION

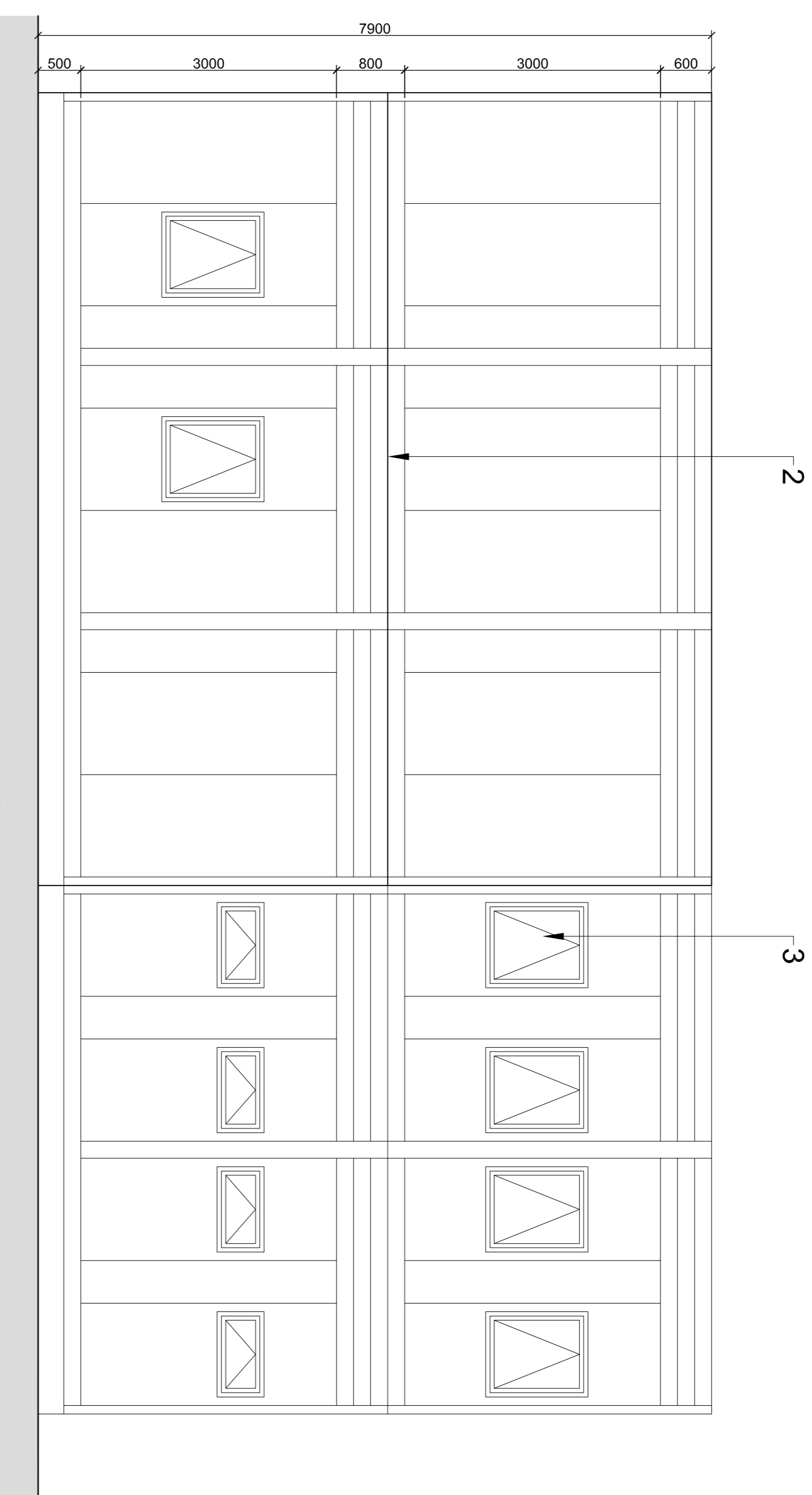

PROPOSED WEST ELEVATION

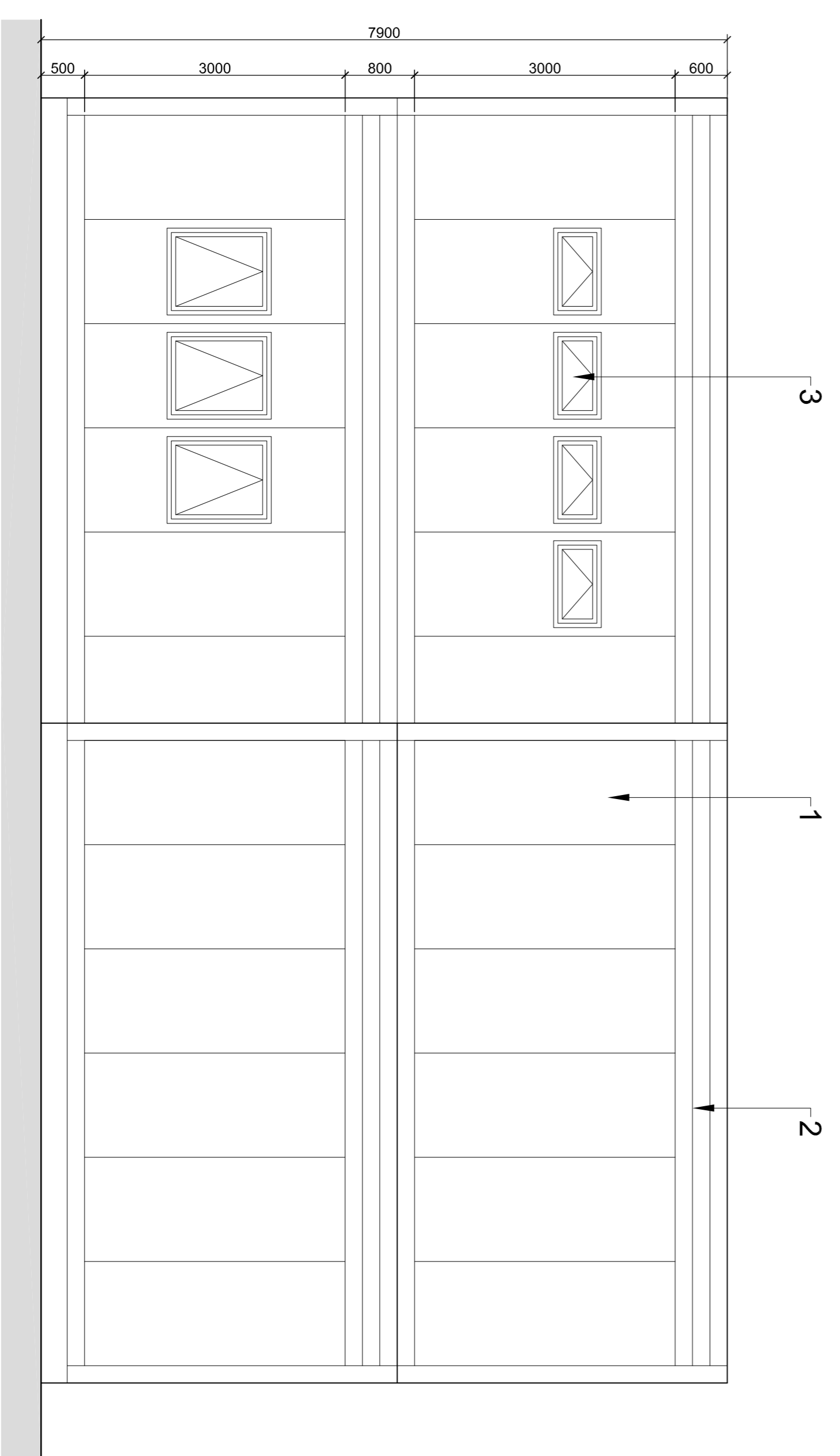

PROPOSED SOUTH ELEVATION

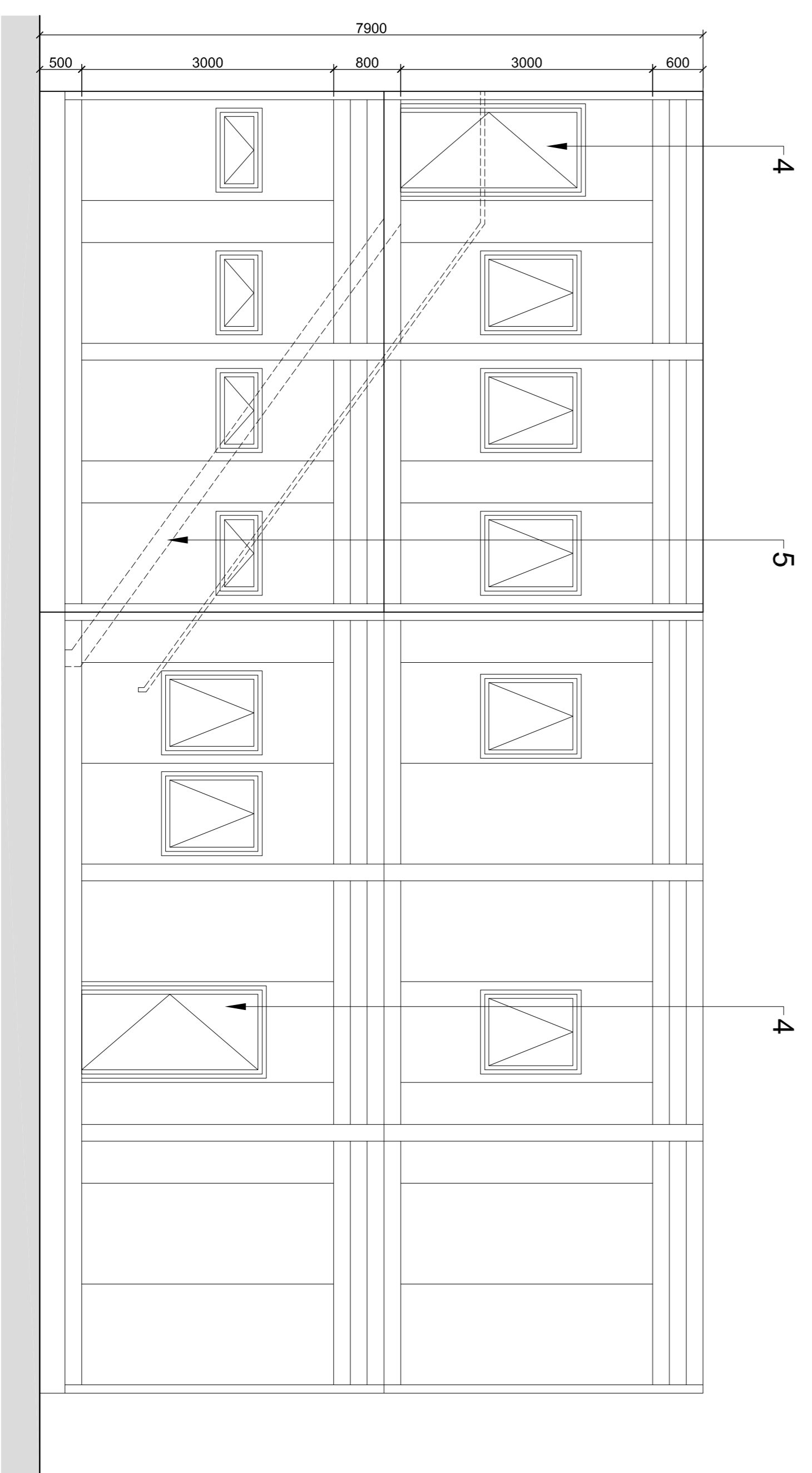

PROPOSED EAST ELEVATION

ALL DIMENSIONS TO BE CHECKED ON SITE.  
DO NOT SCALE THIS DRAWING.  
ALL DISCREPANCIES TO BE REPORTED IMMEDIATELY.  
© COPYRIGHT

NOTES:

1. Colour Coated steel panels.  
Colour: Light Grey
2. Colour Coated steel frame.  
Colour: Dark Grey
3. Colour Coated windows  
Colour: White
4. Colour Coated external door.
5. External galvanised steel steps.

No.	Revision Description	Date	By

CLIENT  
SOUTH WALES FIRE & RESCUE SERVICE

**EPT PARTNERSHIP**  
ARCHITECTS  
PENSEIRI  
TY CEFN . RECTORY ROAD  
CANTON . CARDOFF CF5 10L  
TEL : 029 20 344 966  
FAX : 029 20 344 942  
epi@eptpartnership.com  
www.eptpartnership.com

PROJECT  
PENARTH FIRE STATION

TITLE  
PROPOSED TEMPORARY  
ACCOMMODATION  
ELEVATIONS

Drawn : MJP Date : 27/06/14 Checked : MT  
Scale : Original sheet size :  
1:100 @ A3 & 1:50 @ A1

DRAWING STATUS

- Design Development
- Tender
- Design Development Pre-Construction
- Construction
- Record

Project No 10323 6003  
Dwg No  
Revision