

THE VALE OF
GLAMORGAN COUNCIL
TOWN AND COUNTRY PLANNING ACT 1990
APPROVED
SUBJECT TO COMPLIANCE WITH CONDITIONS (IF ANY)

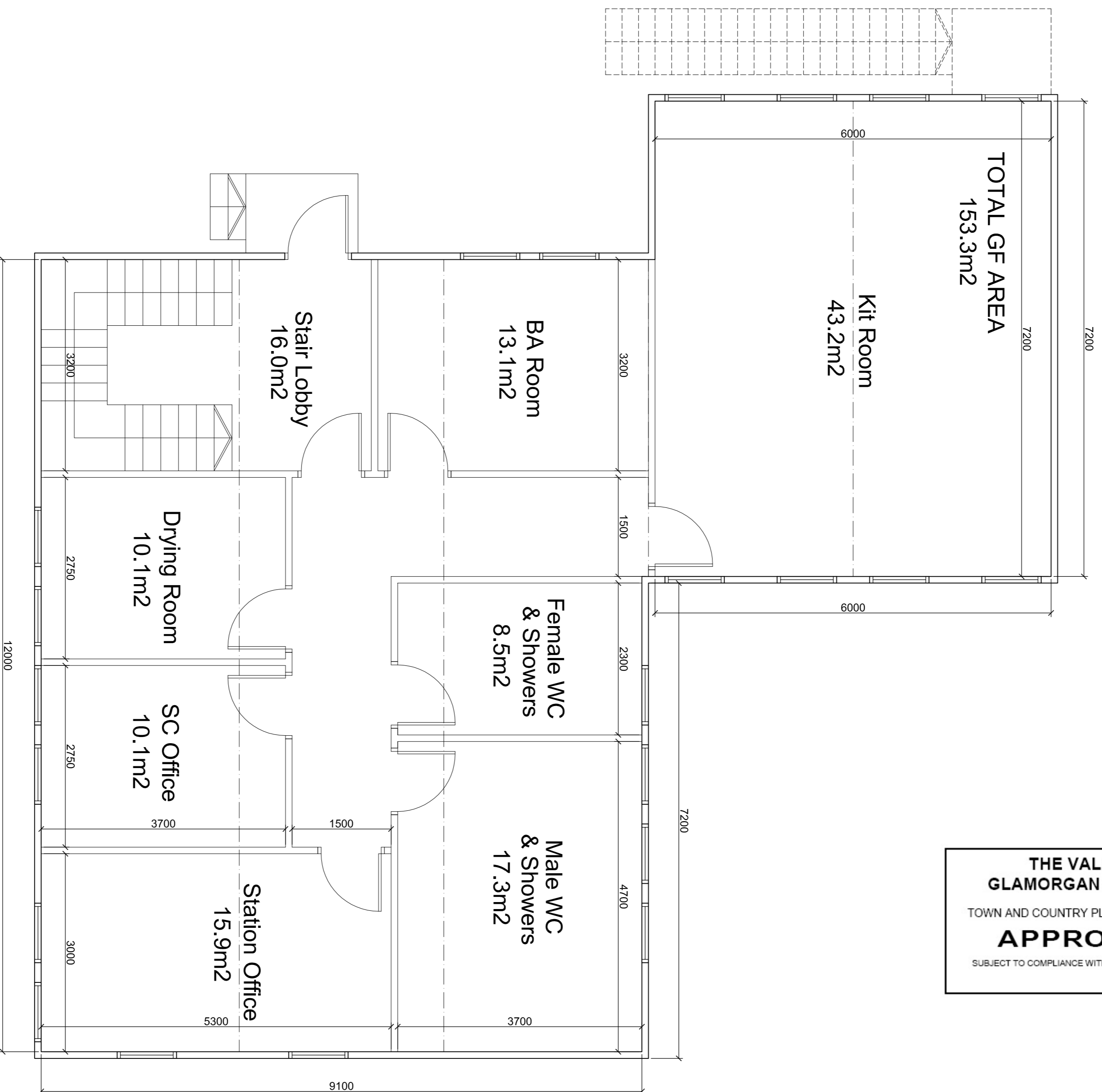

PROPOSED GROUND FLOOR PLAN

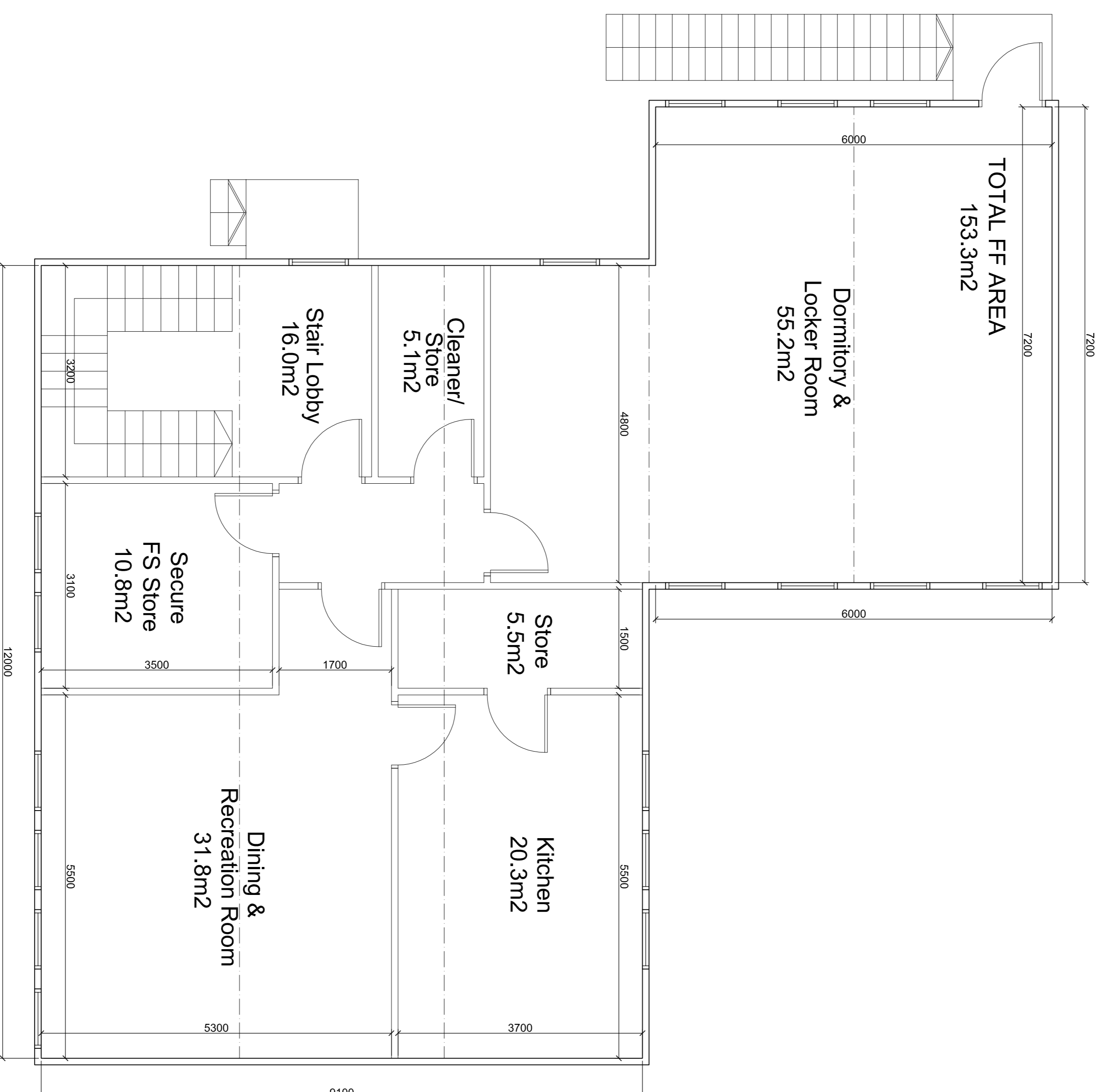

PROPOSED FIRST FLOOR PLAN

No.	Revision Description	Date	By

CLIENT
SOUTH WALES FIRE & RESCUE SERVICE



ARCHITECTS
PENNSAUR
TY CEFN . RECTORY ROAD
CANTON . CARDIFF CF5 10L
TEL : 029 20 344 966
FAX : 029 20 344 942
epi@eptpartnership.com
www.eptpartnership.com

PROJECT
PENARTH FIRE STATION

TITLE
PROPOSED TEMPORARY
ACCOMMODATION PLANS

Drawn : MJP Date : 13/11/13 Checked : MT
Scale : Original sheet size :
1:100 @ A3 & 1:50 @ A1

DRAWING STATUS

- Design Development
- Tender
- Design Development-Pre-Construction
- Construction
- Record

Project No Dwg No Revision

10323 6002