

THE VALE OF  
GLAMORGAN COUNCIL  
TOWN AND COUNTRY PLANNING ACT 1990  
**APPROVED**  
SUBJECT TO COMPLIANCE WITH CONDITIONS (IF ANY)

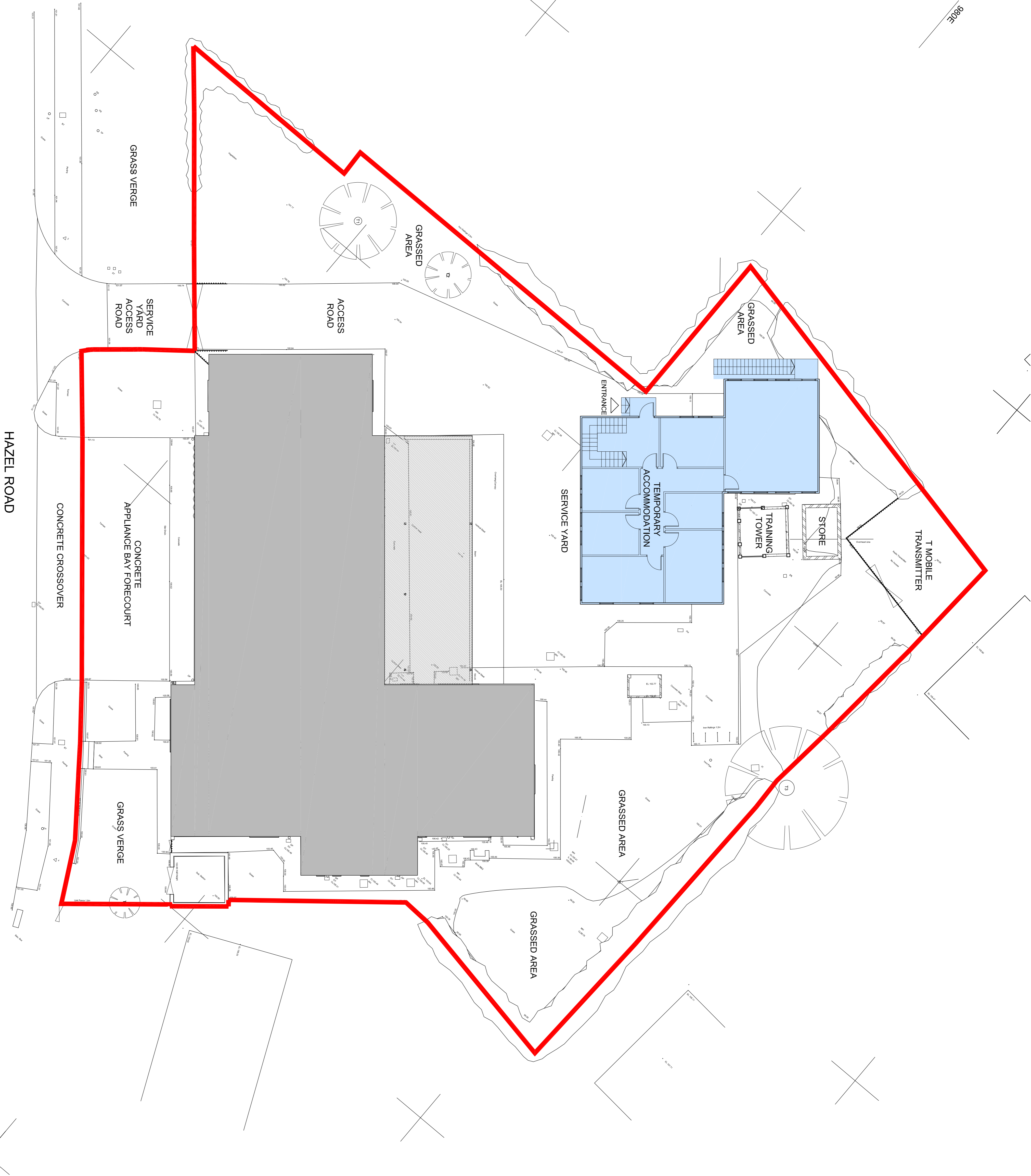

ALL DIMENSIONS TO BE CHECKED ON SITE  
DO NOT SCALE THIS DRAWING.  
ALL DISCREPANCIES TO BE REPORTED IMMEDIATELY.  
© SEP 19/2011

No.	Revision Description	Date	By
	CLIENT		
	SOUTH WALES FIRE & RESCUE SERVICE		

**EPIT PARTNERSHIP**  
ARCHITECTS  
PENSAIRI  
TY CEFN, RECTORY ROAD  
CANTON, CARDIFF CF5 10L  
TEL : 029 20 344 966  
FAX : 029 20 344 942  
epi@epipartnership.com  
www.epipartnership.com

PROJECT  
**PENARTH FIRE STATION**  
TITLE  
Temporary Accommodation  
Site Plan

Drawn : JM Date : 18/08/14 Checked : JMP  
Scale : Original sheet size :  
1:125@A1 & 1:250@A3

DRAWING STATUS  
 Design Development  
 Tender  
 Design Development, Pre-Construction  
 Construction  
 Record

Project No 10323 6001  
Dwg No  
Revision