

Training Tower Elevation 1A  
1 : 100

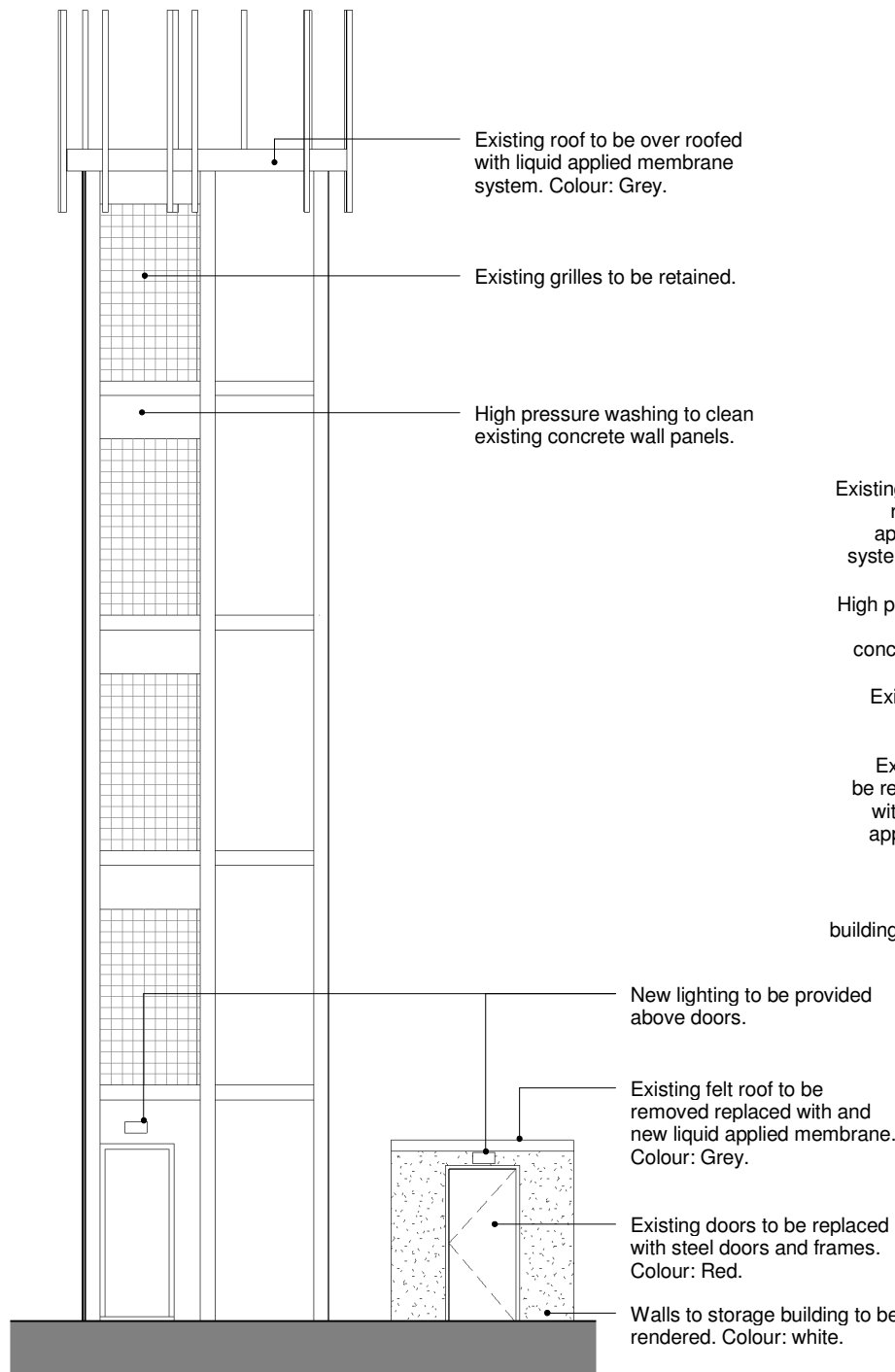

Training Tower Elevation 2A  
1 : 100

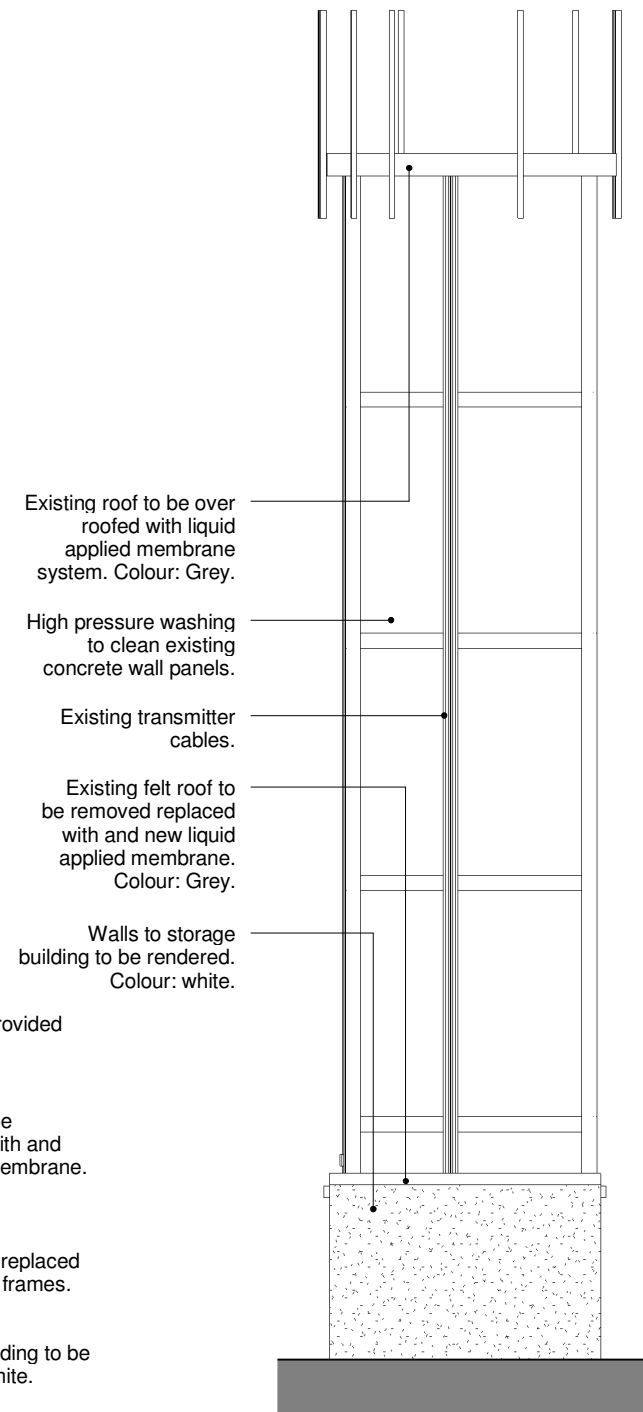

Training Tower Elevation 3A  
1 : 100

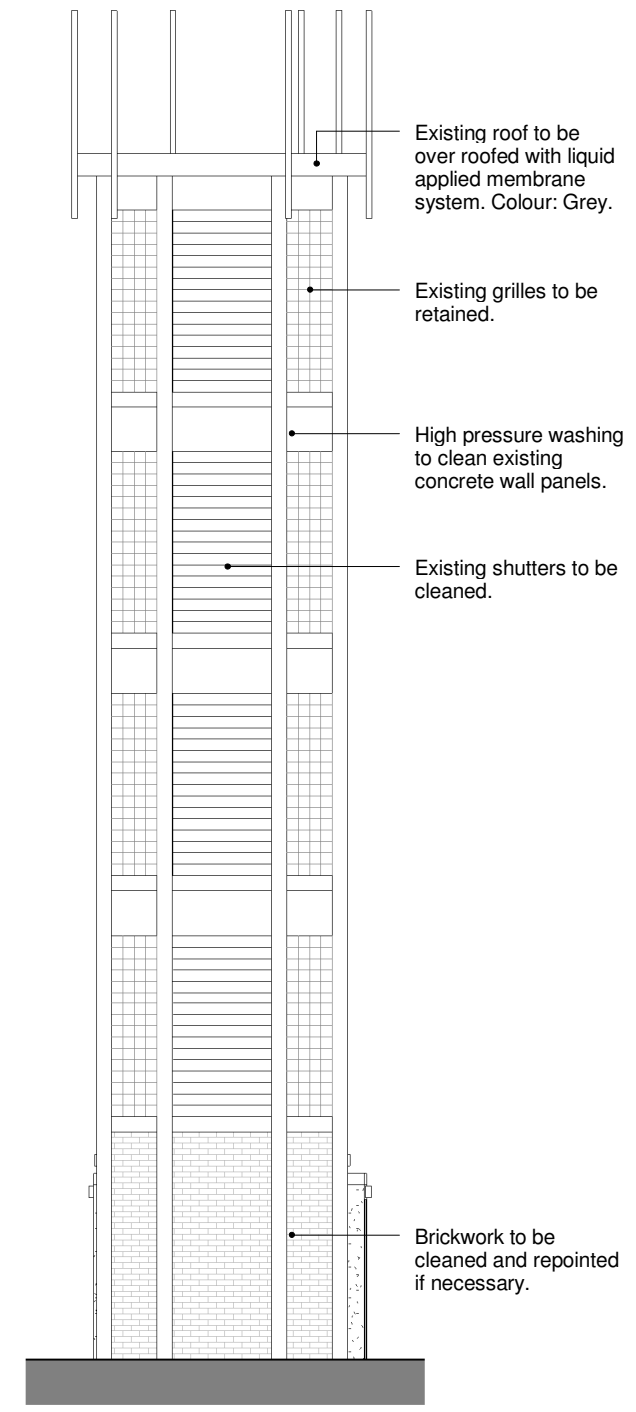

Training Tower Elevation 4A  
1 : 100

**THE VALE OF  
GLAMORGAN COUNCIL**  
TOWN AND COUNTRY PLANNING ACT 1990  
**APPROVED**  
SUBJECT TO COMPLIANCE WITH CONDITIONS (IF ANY)

CLIENT :  
SOUTH WALES FIRE & RESCUE  
SERVICE  
PROJECT :  
PENARTH FIRE STATION

TITLE :  
PROPOSED TRAINING TOWER  
ELEVATIONS

Drawn : JM Date : 18/07/14 Checked by : MP  
Scale : 1 : 100 Original sheet size : A3

Drawing Status  
 Design Development  
 Tender  
 Design Development Pre-Construction  
 Construction  
 Record

Project No 10323 Dwg No 6000 Rev

**EP** PARTNERSHIP  
ARCHITECTS  
PENSEIRI  
TY CEFN, RECTORY ROAD  
CANTON, CARDIFF CF5 10L  
TEL : 029 20 344 966  
FAX : 029 20 344 942  
epf@eptpartnership.com  
www.eptpartnership.com

No	Revision Description	Date	By
		18/08/2014	16:25:18

ALL DIMENSIONS TO BE CHECKED ON SITE. DO NOT SCALE THIS DRAWING.  
ALL DISCREPANCIES TO BE REPORTED IMMEDIATELY.