

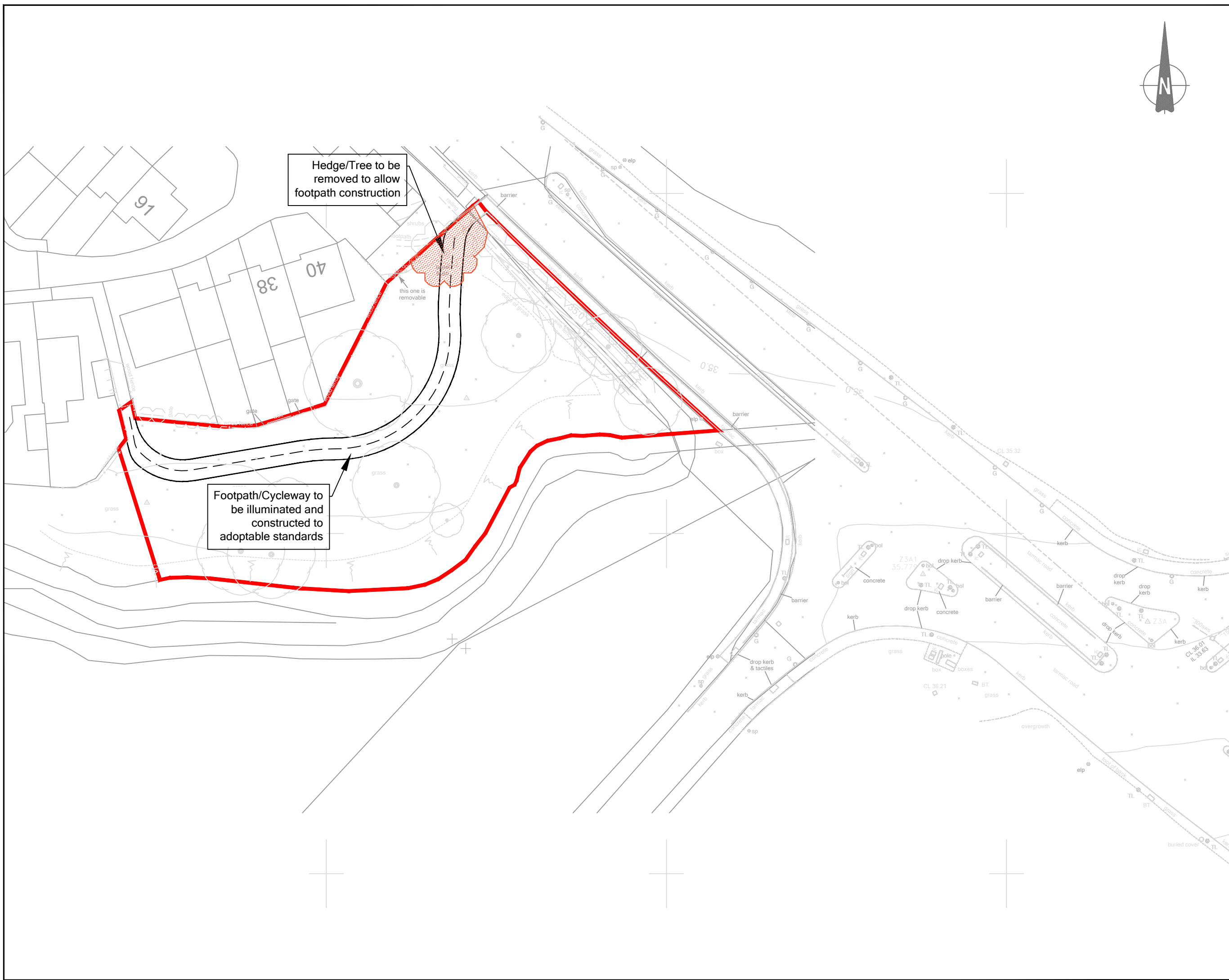

Notes:

THIS DRAWING IS PROVIDED FOR INFORMATIONAL PURPOSES ONLY. IF USED FOR CONSTRUCTION, THE CONTRACTOR ASSUMES ALL RESPONSIBILITY. ALL DRAWINGS, PLANS, SKETCHES ETC. ARE PROVIDED TO OUR CLIENTS BASED UPON INFORMATION PROVIDED BY THE CLIENT AND DRAWN IN ACCORDANCE WITH COMMON BUILDING PRACTICES AND LOCAL CODES. NONE OF THE EMPLOYEES OF BDW ARE REGISTERED ARCHITECTS, ENGINEERS OR LAND SURVEYORS. ALL DIMENSIONS AND SPECIFICATIONS SHOULD BE VERIFIED BY CLIENT AND OR CONTRACTOR BEFORE ACTUAL CONSTRUCTION BEGINS. IF DIMENSIONS AND SPECIFICATIONS ARE NOT VERIFIED BY CLIENT AND OR CONTRACTOR BEFORE ACTUAL CONSTRUCTION BEGINS, BDW WILL BE HELD HARMLESS. BDW ASSUMES NO LIABILITY FOR CHANGES AND OR REVISIONS MADE TO PLANS BY CLIENT AND OR CONTRACTOR.

Detailed Topographical survey required - Footpath route to be confirmed.



Hedge/Tree to be removed to allow footpath construction

this one is removable

Footpath/Cycleway to be illuminated and constructed to adoptable standards

| | |
|--|---------|
| A SURVEY INFORMATION ADDED CP 31.08.2017 | |
| REV | COMMENT |
| BY | DATE |



SITE
LAND ADJACENT TO HARDING CLOSE
OFF B4265 BOVERTON

TITLE
PROPOSED CYCLE/PEDESTRIAN LINK

| | | |
|------------------------|-----------------|----------------------|
| SCALES 1:500 @ A3 | DRAWN BY: CP | PROJECT NO. H6826 |
| DATE 29-AUGUST 2017 | DRG. No. 050 | |