

S278 GA - NORTH-WEST SECTION OF SITE
SCALE 1:250

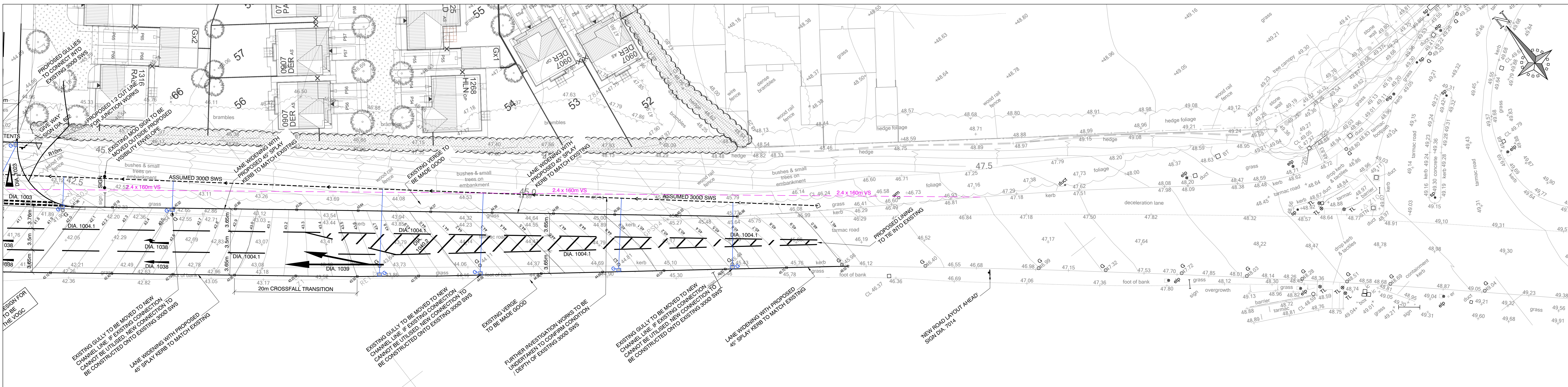

S278 GA - SOUTH-EAST SECTION OF SITE
SCALE 1:250

- NOTES**
1. ALL LEVELS AND DIMENSIONS SHOWN IN METRES UNLESS NOTED OTHERWISE.
 2. REFER TO THE TRAFFIC SIGNS REGULATIONS AND GENERAL DIRECTIONS - 2002 (TSRGD)
 3. ALL HIGHWAY WORKS TO BE CONSTRUCTED IN ACCORDANCE WITH THE CURRENT HIGHWAY AUTHORITY DESIGN GUIDE AND SPECIFICATION.
 4. ALL HIGHWAY WORKS ARE TO BE THE SUBJECT OF A SECTION 276 AGREEMENT OF THE HIGHWAY ACT 1980.
 5. THIS DRAWING IS COPYRIGHT. ITS USE OR REPRODUCTION WITHOUT WRITTEN PERMISSION OF QUADCONSULT LTD IS PROHIBITED.
 6. NO RESPONSIBILITY WILL BE TAKEN FOR ANY CONSTRUCTION WORK UNDERTAKEN PRIOR TO RECEIPT OF TECHNICAL APPROVALS FOR THE INTENDED CONSTRUCTION, OR WHEN WORK IS NOT EXECUTED STRICTLY IN ACCORDANCE WITH THE DRAWINGS.
 7. EXISTING WHITE LINES WITHIN EXTENTS OF WORKS TO BE BURNT OFF AND PREPARED FOR NEW WHITE LINING APPLICATION.

PRELIMINARY

Rev	Date	Description	By
01	18/11/2016	TOPOGRAPHICAL SURVEY UPDATED WITH ADDITIONAL SURVEY POINTS	ACV
02	18/11/2016	TOPOGRAPHICAL SURVEY EXTENDED	ACV

Dimensions to be verified on site. This drawing should not be used. Use signed dimensions only. Any discrepancies should be referred to the Engineer prior to work being put in hand. This drawing is copyright.



Land North of B4265, Boverton
SECTION 278 WORKS
GENERAL ARRANGEMENT

SECTION 278			
Design	Drawn	Checked	Date
ACV	ACV	ACV	NOV 2016
Project No	Drawing No	Revision	
14009	C-200	02	