



Footpath Diversion Key

-  Existing Public Right of Way
-  Indicative PRoW Diversion



REV.	DESCRIPTION	DATE
CLIENT Barratt Homes South Wales		
JOB TITLE Land North of B4265, Boverton		
DRAWING TITLE Public Right of Way Diversion Plan		
SCALE @ A3 1:1250	DATE Aug '17	DRAWN BY RW
JOB NO. 1363	DRAWING NO. PRW-04	REVISION -

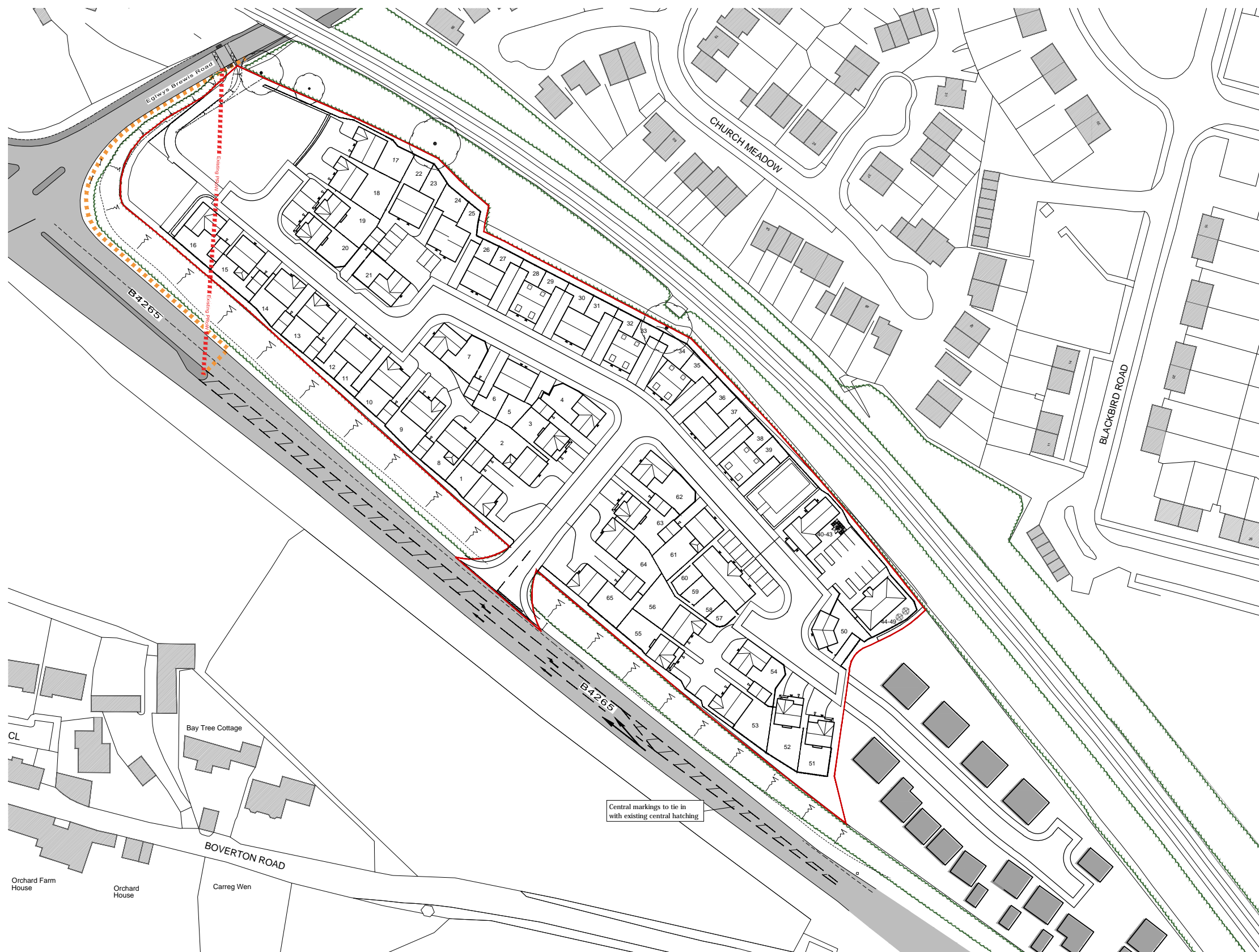

10 Gold Tops
Newport
NP20 4PH

t. 01633 844970
e. info@hammond-ltd.co.uk

www.hammond-ltd.co.uk

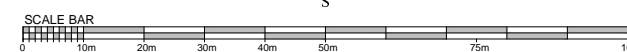
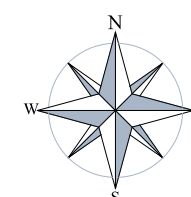

© Hammond Architectural Limited 2017
Figured dimensions must be taken in preference to scaled dimensions and any discrepancies are to be referred to Hammond Architectural Ltd. Contractors, subcontractors and suppliers must verify all dimensions on site before commencing any work or making any workshop drawings.