



Footpath Diversion Key

-  Existing Public Right of Way
-  Indicative PRoW Diversion

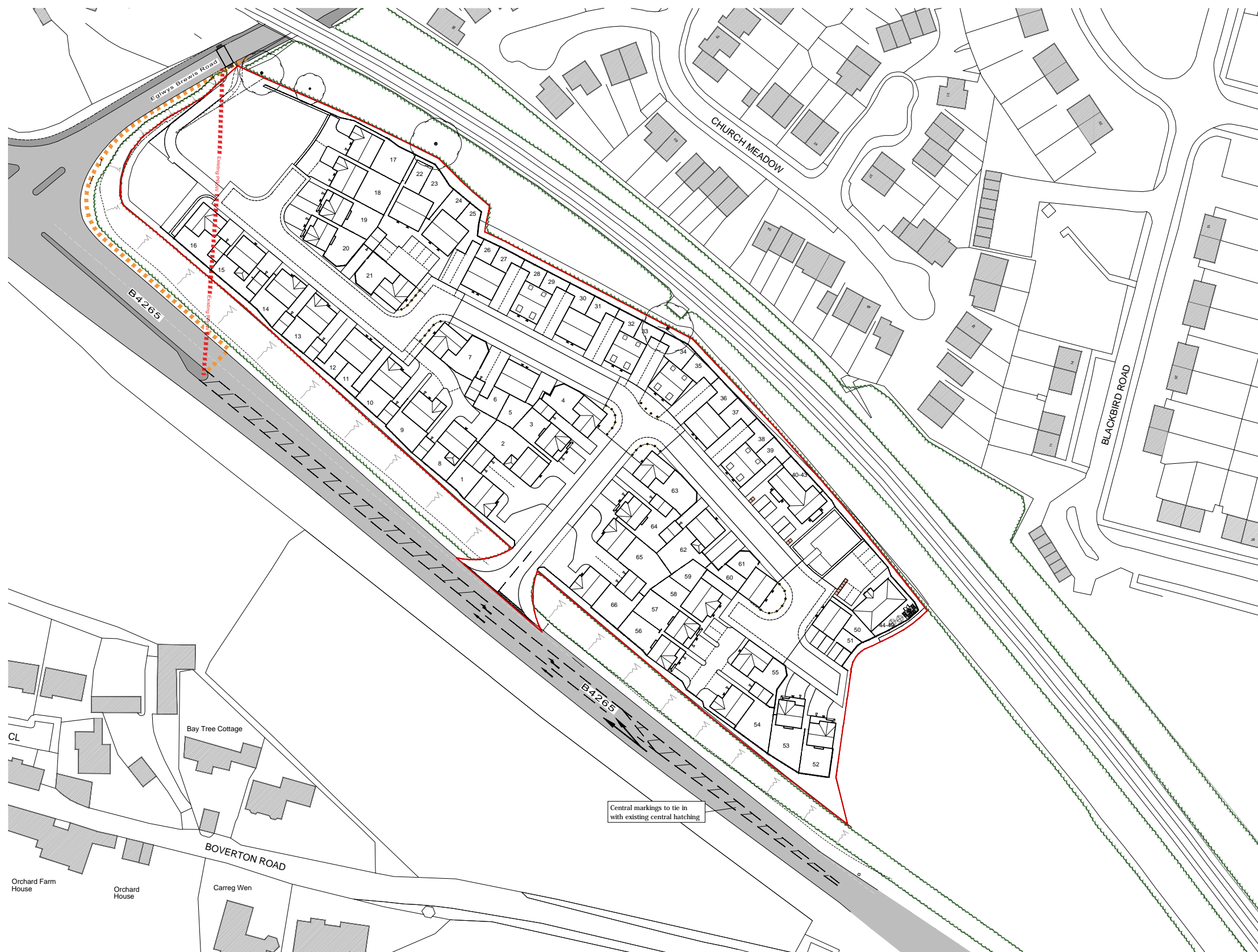

D:	Layout updated	20.12.16
C:	Layout updated	25.11.16
B:	House types at plots 28-29 & 30/31 switched. Paved squares with bollards added.	30.09.16
A:	Layout updated	09.09.16
REV.	DESCRIPTION	DATE

CLIENT
Barratt Homes South Wales

JOB TITLE
Land North of B4265, Boverton

DRAWING TITLE
Public Right of Way Diversion Plan

SCALE @ A3	DATE	DRAWN BY
1:1250	June '16	RW
JOB NO.	DRAWING NO.	REVISION
1363	PRW-03	D

hammond
 ARCHITECTURAL LTD

Melrose Court
 Melrose Hall
 Cypress Drive
 St. Mellons
 Cardiff CF3 0EG

t. 029 2077 6900
 f. 029 2079 9619
 e. info@hammond-ltd.co.uk

www.hammond-ltd.co.uk

© Hammond Architectural Limited 2016
 Figured dimensions must be taken in preference to scaled dimensions and any discrepancies are to be referred to Hammond Architectural Ltd. Contractors, subcontractors and suppliers must verify all dimensions on site before commencing any work or making any workshop drawings.

