

THE VALE OF
GLAMORGAN COUNCIL
TOWN AND COUNTRY PLANNING ACT 1990
APPROVED
SUBJECT TO COMPLIANCE WITH CONDITIONS (IF ANY)

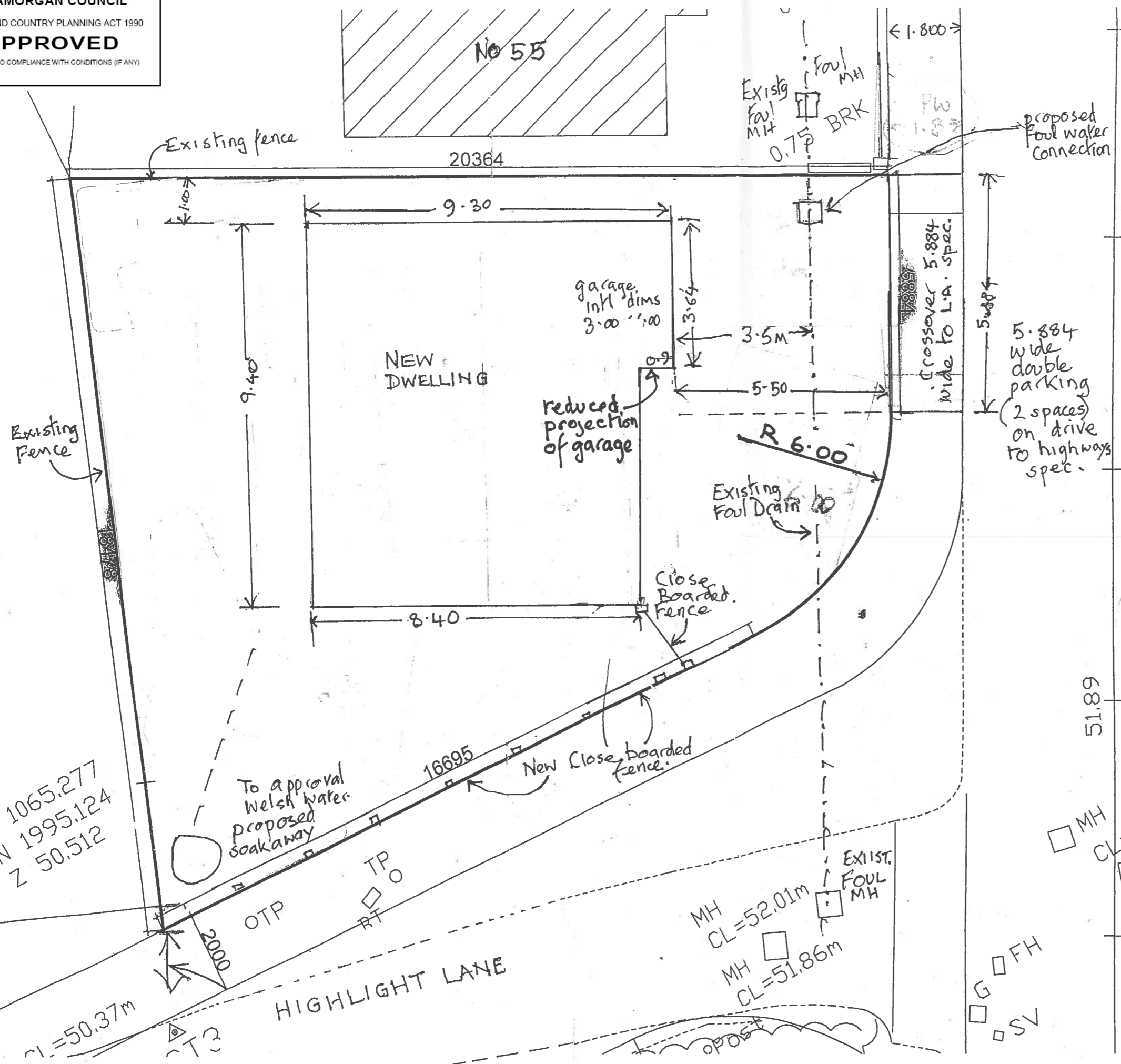
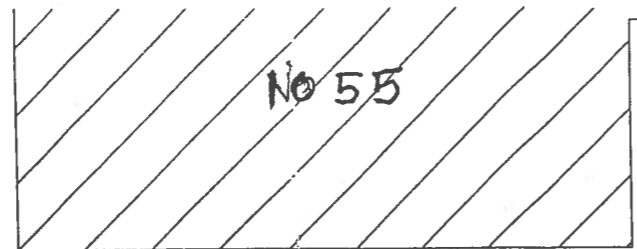

LAKIN DRIVE

VALE OF GLAMORGAN COUNCIL
AMENDED PLANS
2014/00092/FUL
RECEIVED Date 13/10/14

RECEIVED
13 OCT 2014
ENVIRONMENTAL AND ECONOMIC REGENERATION

Amendment B
showing siting of dwelling 1.00m further away from rear (west) boundary + modified layout

PLW

Pil Whitehouse LIOB
Building Surveyor
pilwhitehouse@hotmail.com
0781 6676 497

PROJECT
New dwelling at jct of Highlight Lane & Lakin Drive, Barry

TITLE
SITE PLAN SETTING OUT. **B**
1:100

DRAWN: PW
SCALE: 1:100
DATE: 9/10/2014 9/10/14

00017

B

E 1065.277
N 1995.124
Z 50.512