

1 Rear Elevation
1 : 100

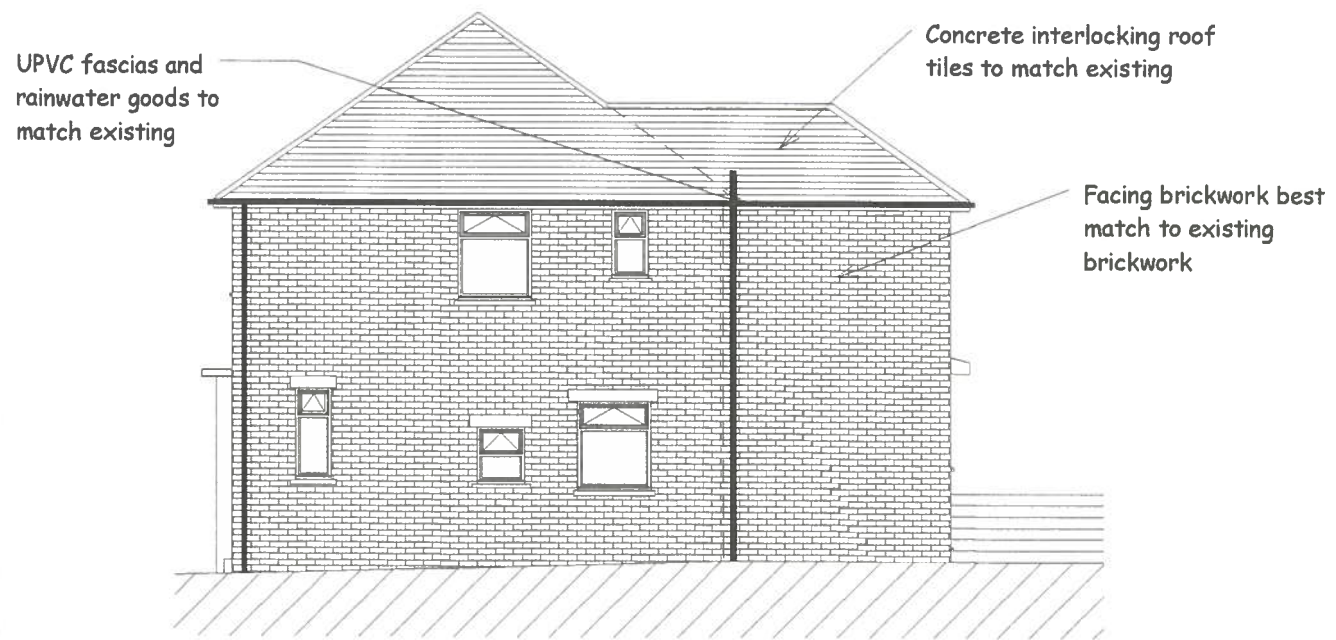

2 Side Elevation 1
1 : 100

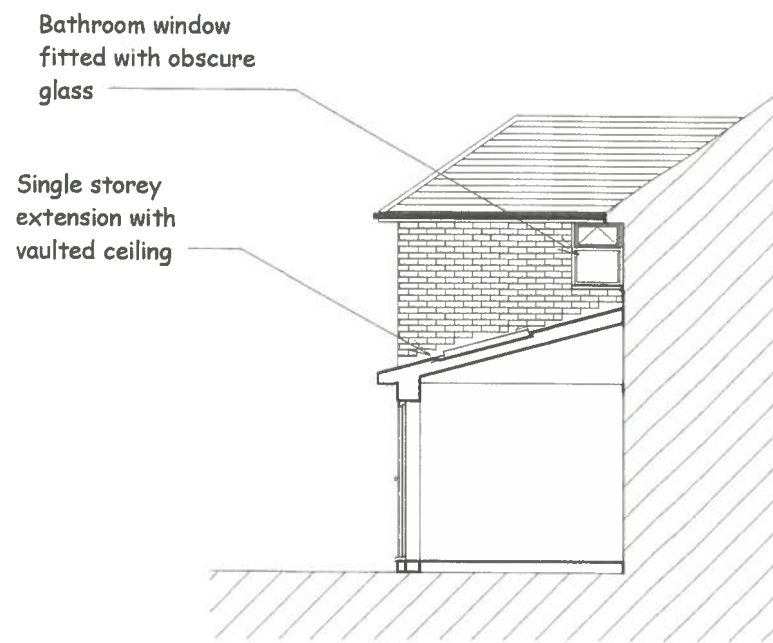

3 Side Elevation 2
1 : 100

**THE VALE OF
GLAMORGAN COUNCIL**
TOWN AND COUNTRY PLANNING ACT 1990
APPROVED
SUBJECT TO COMPLIANCE WITH CONDITIONS (IF ANY)

RECEIVED
20 AUG 2014
ENVIRONMENTAL
AND ECONOMIC
REGENERATION

1400989 FUL

Project 42 Merthyr Dyfan Road, Barry, Vale of Glamorgan, CF62 9TH	Scale 1:100	Date 6th August 2014
	Drawing No. A102	File No. 14/08/01