

THE VALE OF
GLAMORGAN COUNCIL
 TOWN AND COUNTRY PLANNING ACT 1990
APPROVED
 SUBJECT TO COMPLIANCE WITH CONDITIONS (IF ANY)

SECTION - CC

(scale 1 to 50 at A1)

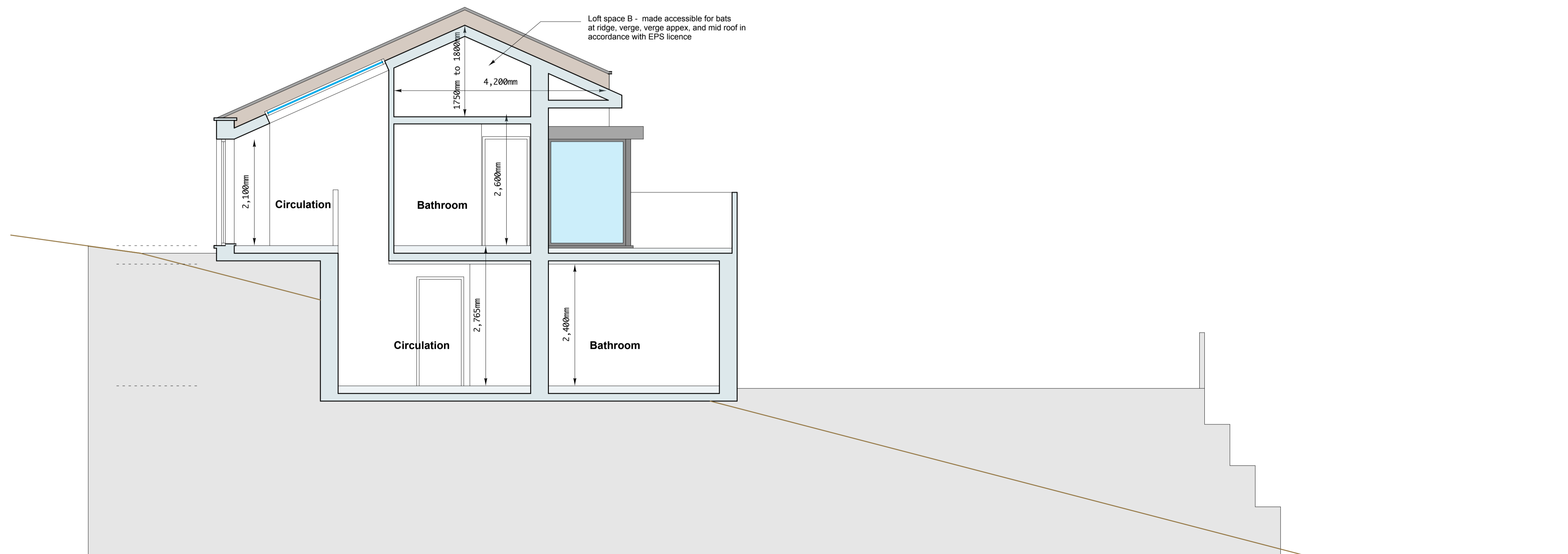

SECTION - DD

(scale 1 to 50 at A1)

Do not scale, use figured dimensions only. Dimensions to be checked on site and any discrepancies reported to the Architect immediately. This drawing is copyright.

Revision Date Comments

Rev A - 29 July 2014 - Various design changes
 Rev B - 29 October 2014 - Information on Bat mitigation measures added

Reuben Evans	
ARCHITECT	
BS:BArch	
Telephone: 01446 761154	
Mobile: 07590 185564	
Email: reubenevans@bt.com	
Project	Proposed two storey dwelling at Little Pen-Ons, Llancaiwan, Barry, CF62 3AG
Client	Dr Philip Alkin and Charlotte Eckhardt
Drawing	Proposed SECTIONS - CC and DD
Date	July 2014
Scale	1 to 50 at A1
Drawing No.	132 - 115 REV B

PLANNING ISSUE