

VALE OF GLAMORGAN
COUNCIL
AMENDED PLANS
RECEIVED Date.....

THE VALE OF
GLAMORGAN COUNCIL
TOWN AND COUNTRY PLANNING ACT 1990
APPROVED
SUBJECT TO COMPLIANCE WITH CONDITIONS (IF ANY)

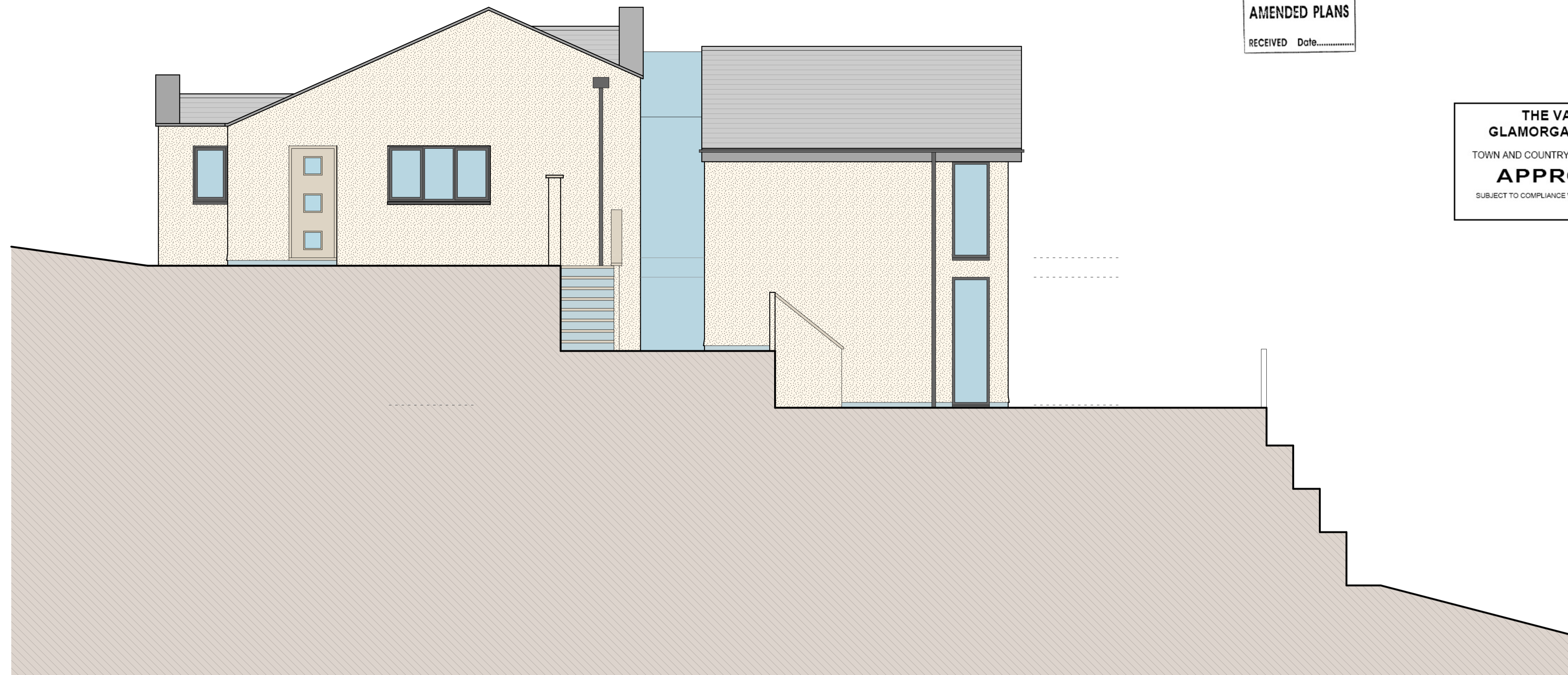

SIDE ELEVATION facing west (scale 1 to 50 at A1)

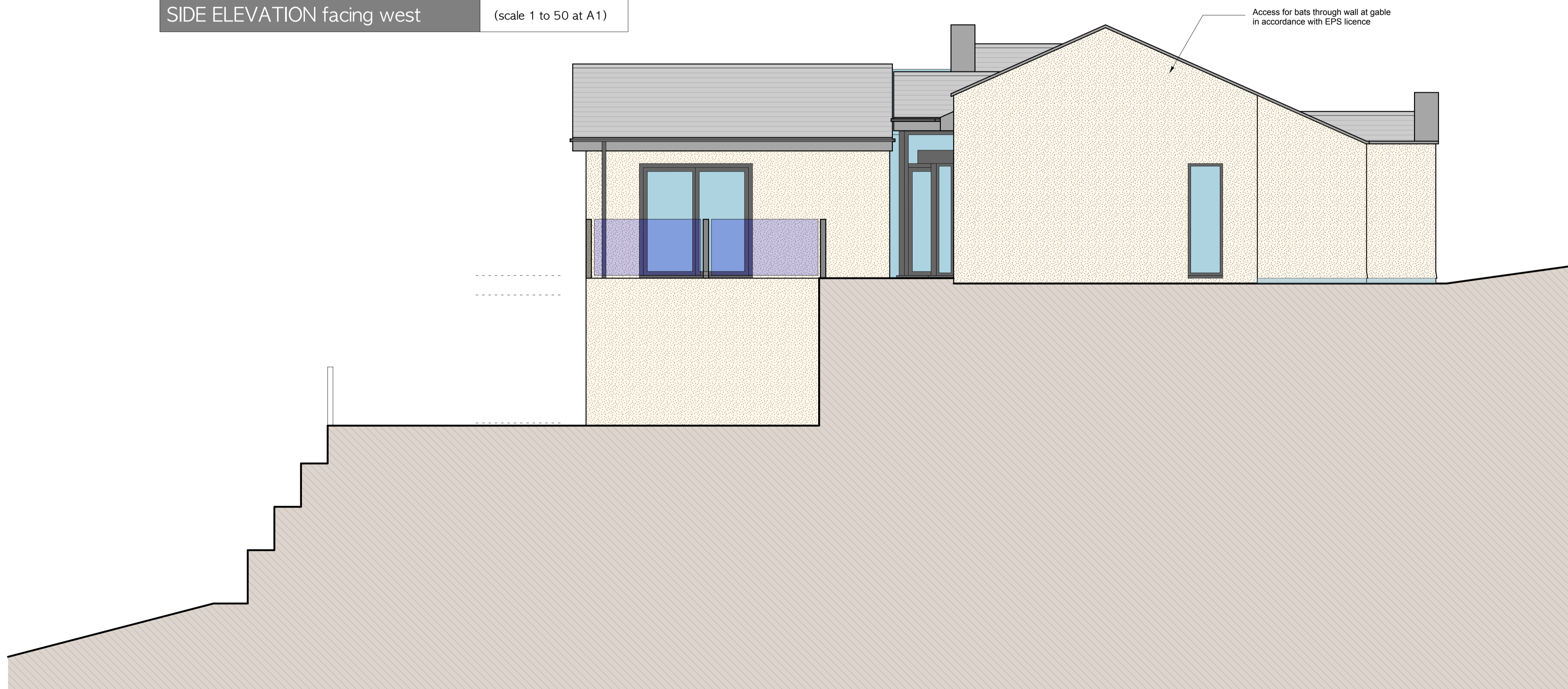

SIDE ELEVATION facing east (scale 1 to 50 at A1)

Do not scale, use figured dimensions only. Dimensions to be checked on site and any discrepancies reported to the Architect immediately. This drawing is copyright.

Revision Date Comments

Rev A - 29 July 2014 - Various design changes

Rev B - 29 October 2014 - Information on Bat mitigation measures added

Reuben Evans ARCHITECT RSc BAArch

telephone: 01446 791154
mobile: 07890 185884
email: re@reubenevans.co.uk

Project: Proposed two storey dwelling at Little Pen Onn, Llanrhaunan, Barry, CF62 3AG

Client: Dr Philip Akin and Charlotte Eckhardt

Drawing: Proposed SIDE ELEVATIONS

Date: July 2014 Scale: 1 to 50 at A1 Drawing No.: 132 - 113 REV B

PLANNING ISSUE