

**THE VALE OF GLAMORGAN COUNCIL**  
 TOWN AND COUNTRY PLANNING ACT 1990  
**APPROVED**  
 SUBJECT TO COMPLIANCE WITH CONDITIONS (IF ANY)

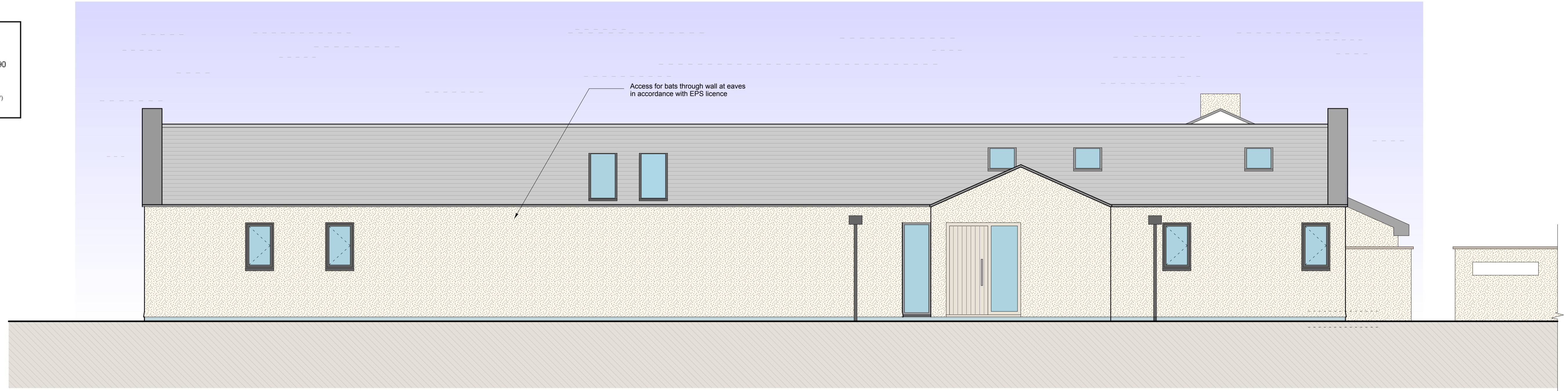

FRONT ELEVATION facing north (scale 1 to 50 at A1)



REAR ELEVATION facing south (scale 1 to 50 at A1)

Do not scale, use figured dimensions only. Dimensions to be checked on site and any discrepancies reported to the Architect immediately. This drawing is copyright.

Revision Date Comments

Rev A - 29 July 2014 - Various design changes

Rev B - 29 October 2014 - Information on Bat mitigation measures added

**PLANNING ISSUE**

<b>Reuben Evans</b> <b>ARCHITECT</b> t:01446 751154 telephone: 01446 751154 mobile: 07990 185894 email: reubenevans@icloud.com		
Project	Proposed two storey dwelling at Little Pen Onn, Llancafán, Barry, CF62 3AG	
Client	Dr Phil Aiken and Charlotte Eckhardt	
Drawing	Proposed FRONT AND REAR ELEVATIONS	
Date	Scale	Drawing No.
July 2014	1 to 50 at A1	132 - 112 REV B